CANADA'S

styleathome

INSIDE!

gift guide

$1 to $50

easy glamour

Beautiful holiday ideas for your home

INSPIRED SETTINGS
DAZZLING TABLES

INSTANT PARTY
FAB FESTIVE FOOD

SMALL SPACE
BIG DECOR IDEAS

$5.50
PM40064924 R08282
12
0 69711 71548 1
DECEMBER 2009

styleathome.com

[1]Based on results from a consumer test on women. [2]In vitro testing. [3]Percentage of women who saw an improvement over a 4-week period. [4]Reduction in crow's-feet and laugh lines in a 4-week clinical evaluation.

Decisive breakthrough on stem cells. It's proven: within 7 days, skin recovers the visible signs of younger skin.[1]

Lancôme invents:

ABSOLUE PRECIOUS CELLS

ADVANCED REGENERATING AND RECONSTRUCTING CREAM

Fundamental discovery on stem cells
Our research has made a decisive breakthrough by revealing the crucial role of stem cells' environment on their ability to improve skin's youthful quality.

Exclusive innovation from Lancôme: a powerful combination of unique ingredients – the Reconstruction Complex and Pro-Xylane™ – has been shown to improve the condition around the stem cells, and stimulate cell regeneration to reconstruct skin to a denser quality.[2]

Results[2]

Before: Reconstructed epidermis with a low regenerative potential, similar to aged skin.

After: Reconstructed epidermis with a low regenerative potential treated with the Reconstruction Complex and Pro-Xylane™.

Women see visible signs of younger skin:[3]

90% skin seems denser
87% looks smoother
87% looks more radiant
95% has a more uniform complexion

Significant reduction in the appearance of deep wrinkles in UV-damaged skin after 4 weeks.
Clinically proven.[4]

shop at Lancome.ca

LANCÔME
PARIS

joe.ca
$29
jeans

fresh style. fresh price.
joe
FRESH STYLE FRAIS

Become your own media

Control over your empire of DVDs, AV equipment and wires (we thought of that). Behind it's beautiful exterior, a And because it works with INREDA interior fittings, you can arrange everything the way you want it. BESTÅ is also of door styles. Go to IKEA.ca/BESTA to learn about our delivery and installation services and our surprisingly low prices.

© Inter IKEA Systems B.V. 2009. Accessories and lighting sold separately.

mogul.

BESTÅ media storage unit makes organizing simple. customizable so it fits any space and comes in a range

IKEA®

Any space can be beautiful.

A Legend Lives... Introducing The

Florence Broadhurst™

COLLECTION

exclusively at modernweave™

modernweave

160 King Street East, Toronto Ontario. T 416. 365. 0335 1.888.365.0335 modernweave.com

styleathome
DECEMBER 2009

COVER STORIES
Holiday gift guide **89**
Festive food **109,172**
Party-ready settings **82, 110, 114, 121, 130, 139**
Small-space looks **64,154**

ON THE COVER
Incorporating tones of your existing decor gives holiday decorating a personal twist (page 140). Photo by Donna Griffith

homes

120
TAILORED GLAMOUR
For designer Anne Hepfer, a mix of greenery and elegance is key to an inspired holiday look

128
WINTER WONDERLAND
A young family takes the best parts of the city to their airy, modern farmhouse in the country

140
COMFORT & JOY
Seamless easy design and cool colours are seasonal faves in this Scandinavian-styled home

148
FAMILY HISTORY
A British Columbia couple adds personal old-world touches to their brand-new house

154
SMALL SPACE: '60s APARTMENT
CityLine style expert Lynn Spence dresses up her city digs for the holidays

holiday special

89 gift guide
FAB FINDS FROM $1 TO $50
You'll love these little under-the-tree treasures – and they won't break the bank

96
ALL DRESSED UP
Nine ways to prettify your presents

102
TECH STYLE
Style at Home editors' picks of the hottest, multimedia gadgets out there

106
COOK'S CHOICE
Seven creative culinary gift ideas to please all the foodies on your list

home & style

WHAT'S NEW
Vintage baubles and a pre-lit tree; hammered metals; zero-VOC paint; chic shipping ideas; English accents, and more! **35**

decorating

HAPPY HOMECOMINGS
Nine ways to dress your front door for seasonal curb appeal – paint colours included! **55**

EAT-IN KITCHEN
Samantha Pynn of HGTV's *Pure Design* breathes eco-functionality into a busy kitchen **64**

DECORATOR'S NOTEBOOK
Add subtle holiday magic to your entry with a few small pieces that make a big statement **70**

INSIDE DESIGN
Hip Beverly Hills interior designer Kelly Wearstler's happening high-style looks **76**

HOME FOR THE HOLIDAYS
Fresh greens add up to festive charm **80**

HIGH/LOW
Cosy up in a pretty living room, on any budget **86**

WHITE MAGIC
Turn simple supermarket posies into enchanting works of floral art with a few quick tricks **136**

entertaining

COCKTAIL PARTY
Make your holiday soirée a hit with our pre-party planning tips – from menu to music **109**

TABLE STYLE
A lush, nontraditional centrepiece is all you need to make a crisp white table setting pop **114**

WINE & SPIRITS
Celebrate with our selection of 19 great-buy, must-try wines **116**

shopping

SHOPPING ETC
Quirky luxe at Montreal's Ménagerie **46**

WINDOW SHOPPING
Say it with green holiday greeting cards **180**

offers

S@H READER CONTEST
Win a Random House holiday book prize pack **33**

REGULARS

Editor's letter **14**
Date with style **25**
Reader letters **28**
Styleathome.com **33**
We love it! **44**
Where to find it **160**

CANADIAN POSTMASTER: RETURN UNDELIVERABLE CANADIAN ADDRESSES TO STYLE AT HOME, 25 SHEPPARD AVE. W., STE. 100, TORONTO, ONT. M2N 6S7. PUBLICATIONS MAIL AGREEMENT 40064924, PAP REGISTRATION 08282. POSTAGE PAID AT GATEWAY IN MISSISSAUGA, ONT. U.S. POSTMASTER: SEND ADDRESS CHANGES TO STYLE AT HOME, BOX 766, BUFFALO, N.Y. 14240-0766. PERIODICALS POSTAGE PAID AT BUFFALO, N.Y. USPS 731-350.

WE INVITE YOU TO EXPLORE THE LARGEST MANUFACTURE RUG GALLERY IN THE WORLD.

www.carpetandhome.com

OR MAKE THE DRIVE TO SAVE THOUSANDS

• STAIR RUNNERS • CUSTOMIZED AREA RUGS • HOME INSTALLATIONS

WE TAILOR YOUR HOME™

1177 CALEDONIA RD.
TORONTO, ONT. CANADA

416·783·8838 1877·783·8838

MONDAY TO WEDNESDAY 10AM - 6PM
THURSDAY TO FRIDAY 10AM - 8PM
SATURDAY 10AM - 6PM
SUNDAY 11AM - 5PM

Imperial
carpet & home inc.

All you need is a few guests.

WHEN YOU SERVE FINE CANADIAN CHEESE, IT'S EASY TO IMPRESS:

- Pair a Canadian Spicy Gouda with a robust beer
- Fig bread is perfect with a soft cheese like a Canadian Brie
- Dried cranberries complement a mild Canadian Swiss
- Salty crackers bring out the fruity nature of a semi-soft cheese like Oka
- Grapes enhance the hazelnut aroma of a Canadian Raclette cheese

TASTE TIPS: REMOVE CHEESE FROM THE REFRIGERATOR ABOUT AN HOUR BEFORE SERVING. START THE TASTING WITH MILD CHEESES AND GRADUALLY MOVE TO STRONGER ONES.

LOOK FOR 100% CANADIAN MILK

all you need is cheese.ca

'T is the season...

ANDREA BOCELLI
My Christmas

The first-ever Christmas recording from Andrea Bocelli produced by the legendary David Foster. Includes "Oh Holy Night," "Santa Claus is Coming to Town," "Jingle Bells" and more.

JOHNNY REID
Christmas

Johnny Reid returns to fill hearts and homes with Christmas cheer this season. Includes upbeat soulful renditions of many Christmas classics and two original songs.

JANN ARDEN
Free

Free has Jann going back to her roots. Gorgeous songs that are simple, powerful and embrace simple human emotions and sentiment. Includes hit single "A Million Miles Away".

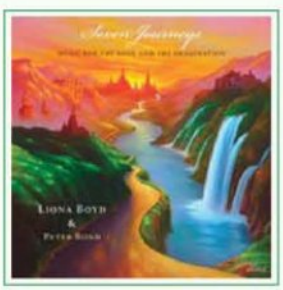

LIONA BOYD
Seven Journeys

Seven Journeys is a beautiful concept album combining new age music, ambient sounds and inspiring and relaxing world music influences. Truly a sonic journey into another world...

MATT DUSK
Good News

Matt Dusk's first recording in 3 years is *Good News*, an album of original and international hit songs that sees a brave shift in direction for one of Canada's great crooners.

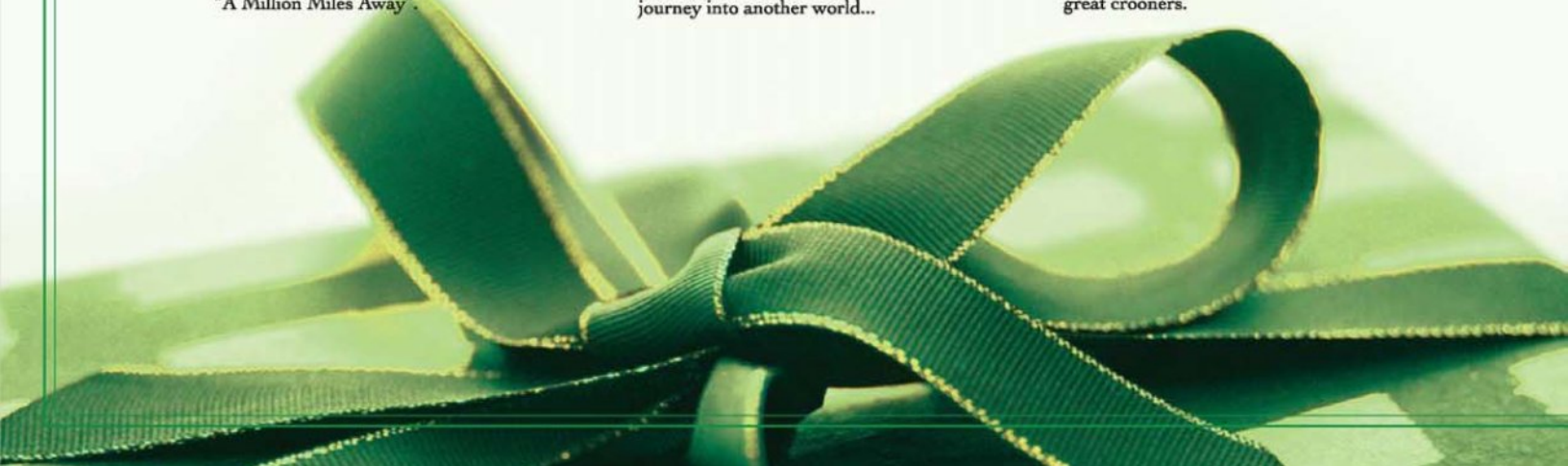

to give and receive.

THE CANADIAN TENORS
The Perfect Gift

The Canadian Tenors return to delight us with their debut holiday season album *The Perfect Gift* - favourite traditional songs and some gorgeous new additions including "Ave Maria" & "The Perfect Gift".

CELTIC THUNDER
Take Me Home

Brand new studio album featuring 14 new songs including the favourite hit "Steal Away". DVD also available. Filmed in Canada.

STING
If On A Winter's Night…

As you reflect upon this wintry night, travel with Sting on his seasonal sojourn of song.

MELODY GARDOT
My One And Only Thrill

My One And only Thrill is an intensely creative milestone, transcending genre distinctions of jazz and blues to offer a haunting personal musical statement that will appeal to all music-lovers.

HAYLEY WESTENRA
Winter Magic

Winter Magic combines some of the best loved and most familiar seasonal carols as well as tracks written by Hayley herself.

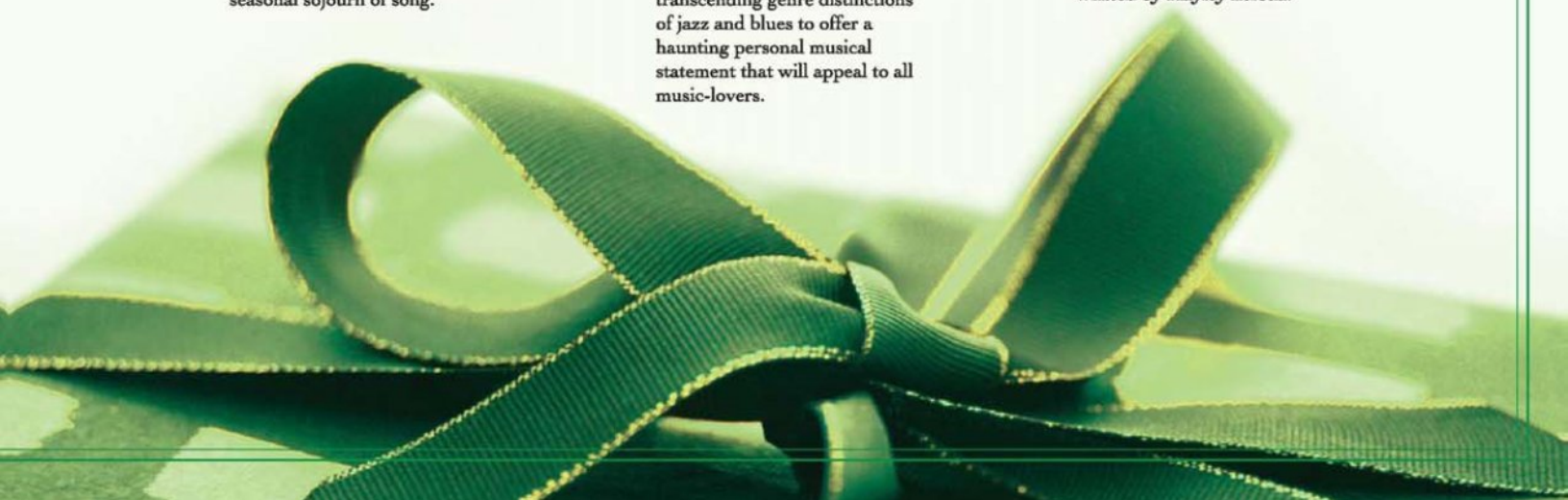

deck the halls

When Nora Ephron's *Julie & Julia* came to the big screen this summer, like many of you, I rushed out to watch Meryl Streep bring the memory of Julia Child to life. I left the theatre feeling anything was possible. It was a compelling testament to the power of will and hard work – and an intoxicating appeal to follow your creativity.

As the holidays approach, I always feel a sentimental connection to one of Nora's first films: *When Harry Met Sally.* In it, there's a scene where Meg Ryan and Billy Crystal go Christmas tree shopping to the sounds of Ray Charles crooning "Winter Wonderland": "Later on, we'll conspire, As we dream by the fire…" For me, it captures all the romance and possibility of a snow-filled afternoon spent readying your home for the holidays.

We're heading into that period when festive fervour is reaching its pitch. When speaking of this recently with a colleague, she described herself as actually vibrating with excitement at the mere thought of holiday decorating. There's nothing she likes more than decking out her home for the occasion.

I typically take a more laid-back approach, but this year I feel inspired. And hopefully you will, too, once you discover all the gorgeous (and plenty of low-effort) ways to bring the holidays home in these pages. I wish you a season full of creativity and joy!

Jane Francisco
jane@styleathome.com

This month, Jane has been...

INDULGING in some "me time" in my own home, after a whirlwind autumn spent travelling for work and for pleasure.

FINISHING a crocheted afghan I started three years ago. I still love the pattern, and I can't wait to curl up with it and a good book.

SAYING GOODBYE to the Jacuzzi bathtub (circa 1981) in my master ensuite. It's the final frontier of my multiyear home renovation. Yay!

GIVING & RECEIVING by ordering these beautiful gingerbreads ($25 per box of six) from Eat My Words.*

* You can order them at eatmywords.org and ship anywhere in Canada. All proceeds go to the Stephen Lewis Foundation.

check out...

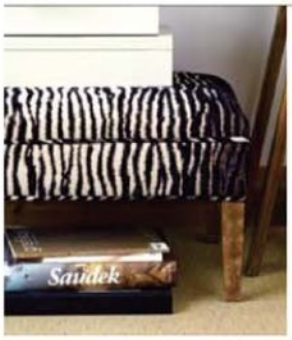

PAGE 72
A gorgeous graphic ottoman doubles as a foyer organizer and an easy pullout seat.

PAGE 87
Fab find! Add curves to your living room with this on-trend luxe lamp for less than $120.

PAGE 136
Make these beautiful modern topiaries from inexpensive supermarket buys.

PORTRAIT BY DONNA GRIFFITH. PHOTOS (FROM LEFT): LARA FISHBEIN, VIRGINIA MACDONALD, COURTESY OF KELLY WEARSTLER, INC.

TIBETANS • CHOBIS • PERSIANS • AUBUSSONS

30%-70% OFF
ON ENTIRE INVENTORY

SPECIAL PRICING ON ALL CUSTOM RUGS

PREFERRED CALVIN KLEIN & LIZ CLAIBOURNE DISTRIBUTOR

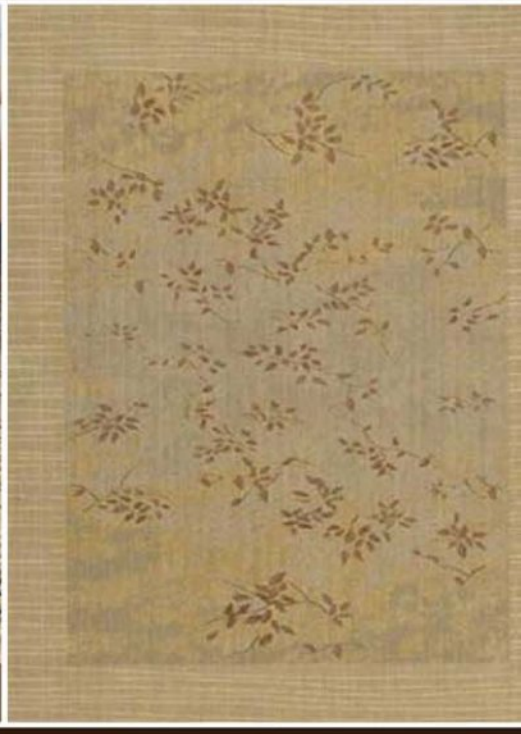

31 Jevlan Drive
Woodbridge, Ontario
(Highway 7 @ Weston Rd.)

T 905.850.RUGS (7847)
info@therugdepartment.com

Monday - Friday 10 - 7
Saturday. 10 - 6, Sunday. 12 - 5

THE RUG DEPARTMENT

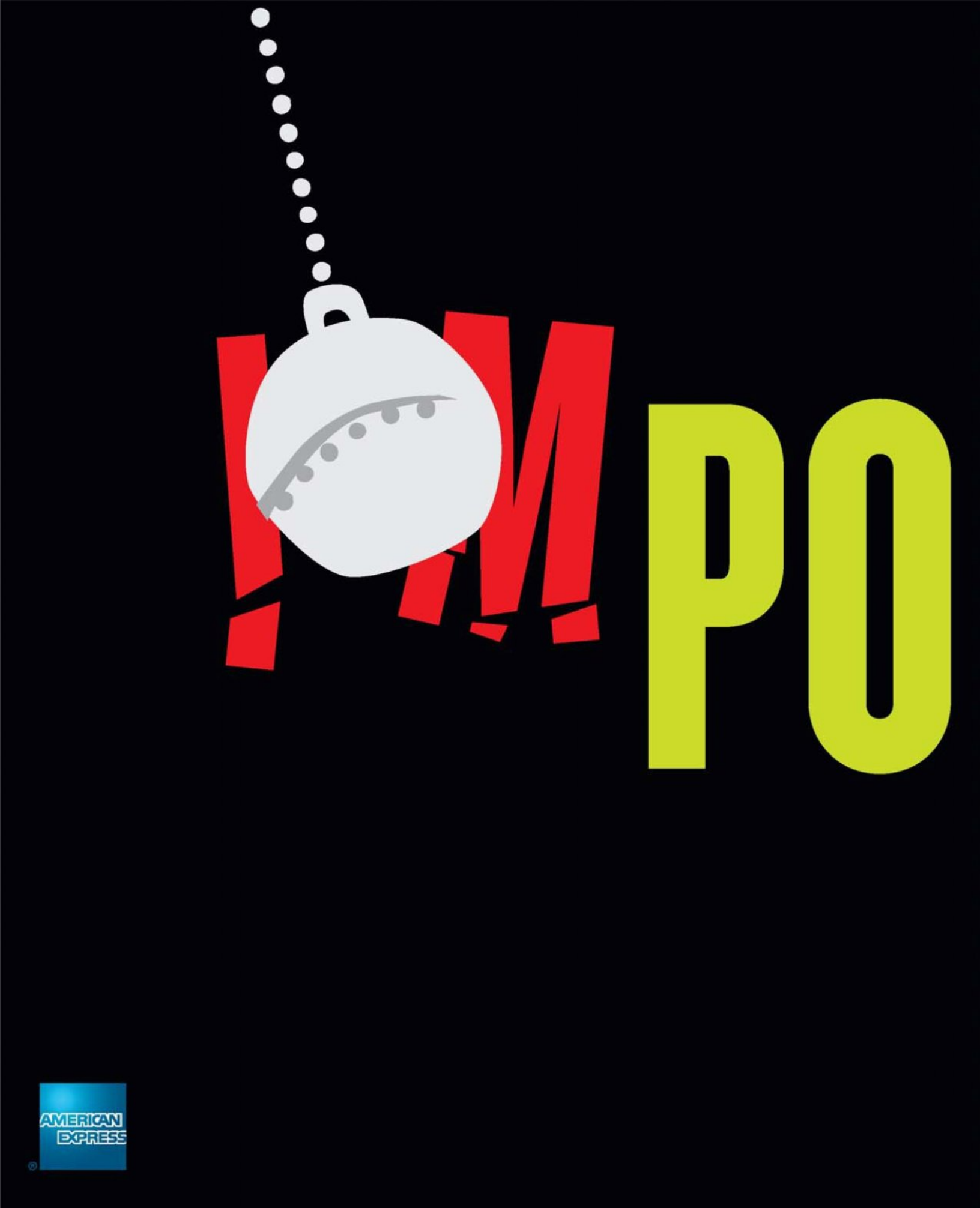
PO
AMERICAN EXPRESS

®: Used by Amex Bank of Canada under license from American Express.

SSIBLE

Realize
the
potential™

americanexpress.ca/potential

ROMAN
BATH
CENTRE

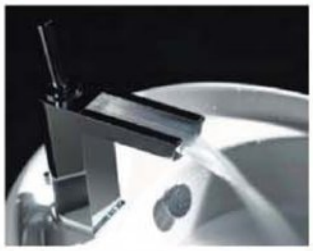

Visit our 5,000 sq. ft. showroom in the Castlefield Design District
883 Caledonia Road, Toronto, Ontario 416.787.1219 www.romanbathcentre.com

HIDE HOUSE
Acton It's Worth The Drive To Acton 1 877 4-LEATHER

styleathome

EDITOR IN CHIEF **Jane Francisco**

EXECUTIVE EDITOR **Laurie Grassi**
ART DIRECTOR **Susan Rogers**

DECORATING & HOMES

SENIOR DESIGN EDITOR **Margot Austin**
DESIGN EDITOR **Christine Hanlon**
DESIGN EDITOR **Ann Marie Favot**
ASSOCIATE DESIGN EDITOR **Brett Walther**
CONTRIBUTING DESIGN EDITOR **Samantha Pynn**
CONTRIBUTING STYLE EDITOR **Karl Lohnes**
CONTRIBUTING DECORATING EDITOR **Kimberley Seldon**
DESIGN INTERN **Vanessa Bottoni**

EDITORIAL

SENIOR EDITOR **Julia Armstrong**
SENIOR EDITOR **Denise Barnard**
SENIOR EDITOR **Doug Wallace (acting)**
ASSISTANT EDITOR **Jenn Houlihan**
COPY CHIEF **Jennifer Krissilas**
COPY EDITOR **Suzanne Hartmann**
RESEARCHERS **Karen Campbell-Sheviak, Clare Douglas**
EDITORIAL INTERN **Claire Hinkley**

ART

ASSOCIATE ART DIRECTOR **Karen Williams (on leave)**
ASSOCIATE ART DIRECTOR **Ashleigh Schouwerwou**
ASSOCIATE ART DIRECTOR **Ruth Alves**
GRAPHIC DESIGNER **Melissa Geurts**

CONTRIBUTORS

WORDS Josette Blackwood, Martha Uniacke Breen, Konrad Ejbich, Patricia Gajo, Lucie Grys, Tanya Linton, Trisse Loxley, Stephanie Saunders, Lesley Young **PICTURES** Michael Alberstat, David Bagosy, Paul Chmielowiec, Lara Fishbein, Michael Graydon, Donna Griffith, Andrew Grinton, Virginia Macdonald, Janis Nicolay, John Queenan, Steve Rhodes, Monic Richard, Scott Rogers, Robin Stubbert, Andreas Trauttmansdorff **STYLING & DESIGN** Heather Cameron, Lauren Flanagan, Malcolm Patterson

STYLEATHOME.COM

PRODUCT MANAGER **Angus Robinson**
SENIOR WEB EDITOR **Natalie Bahadur**
WEB EDITOR **Lauren McPhillips**
GRAPHIC DESIGNER **Alexandra Ishigaki**
VIDEOGRAPHER **Ryan Da Silva**
WEB COORDINATOR **Rachel Singer**

INSIDE DESIGN >> SEE PAGE 76

®: Used by Amex Bank of Canada under license from American Express.

daniel

We see you as a person, not a number.

When you call us, you talk to a local person, who'll make it easy to deal with your questions.

americanexpress.ca/potential

Realize the potential™

AMERICAN EXPRESS

THE WOODCRAFT DINING TABLE

NEW Versailles Table a contemporary take on old world elegance – sized, accessorized and finished to order

Woodcraft Classic Table – at right – available any size, with leaves or extensions – shown in solid maple.

WOODCRAFT
FALL SALE
UP TO
40% OFF
SPECIAL PRICING ON ALL OUR
CUSTOM FINISHED
SOLID WOOD FURNITURE

Seville Table available any size, with leaves or extensions – shown in solid maple with faux suede Parson Chairs.

The Woodcraft Refinishing Service for well loved family heirlooms or any fine wood furniture with history. Let us breathe new life and beauty into furniture that just needs another chance.

WOODCRAFT
FINE SOLID WOOD FURNITURE SINCE 1974
www.woodcraft.ca

Delivery Across Canada and the U.S. Visit www.woodcraft.ca for more information about web ordering and to find out more about our fast and safe Canada-Wide delivery service.

Mississauga:
2185 Dundas St. W.
2 Blocks W. of Erin Mills Pkwy.
(905) 607-2247

Workshop & Showroom:
370 Denison St. E., Markham
(905) 475-2488

Whitby:
111 Dunlop St. West
at Brock St.
(905) 668-2770

styleathome

PUBLISHER **Caroline Andrews**

ADVERTISING SALES DIRECTOR **Julie Wiggins**
COMMERCIAL DIRECTOR **Louise-Hélène Lanctôt (Eastern Canada, on leave)**
GENERAL MANAGER, ADVERTISING SALES **Claire Lemieux**
NATIONAL SALES MANAGERS **Louise Jolicoeur, Sylvie Bourassa, Stephanie Cusson (Eastern Canada), Annie Dumont (Quebec City)**
SALES MANAGER **Kevin McEwan (West)**
NATIONAL ACCOUNT MANAGERS **Alicia Elliott, Gary Forshaw, Tony Loria, Siobhann Wellwood (on leave), Sandra Yakimchick**
ADVERTISING AND TRAFFIC COORDINATOR **Yvonne Peden**
EXECUTIVE ASSISTANT **Linda Gill**
SALES PROMOTIONS **Linda Stephenson (Creative Director); Trisha Orzech (Group Manager), Jodi Lynn Proulx, Kylie Martin (Managers)**

PRODUCTION

MANAGER, SHARED PRODUCTION CENTRE **Maria Mendes**
COLOUR SPECIALIST **Ken Retford**
PRODUCTION COORDINATORS **Betty Martin, Carol Zephyrine**

ONLINE ADVERTISING

NATIONAL SALES DIRECTOR **Ken McMillan**
SALES MANAGER, DIGITAL MEDIA **Emelie Brunet**
NATIONAL SALES MANAGERS **Charlene Colwill, Claude Marchand, Virginia Mills**
SALES OPTIMIZATION SPECIALIST **Dominik Majka**
SUPERVISOR, ADVERTISING OPERATIONS **Lison Francoeur**

KEY ACCOUNTS

VICE-PRESIDENT, SALES, CONSUMER PUBLICATIONS **Caroline Medwell (Eastern U.S.)**
MANAGERS **Jessica Peacock, Gayle Taguchi**
ASSOCIATES **Tanya Cowan, Chris Di Nova**
360° SOLUTIONS ACCOUNT DIRECTORS **Patricia Châteauneuf, Connie Corner**
PROJECT COORDINATOR **Sarah Conroy**

SALES OFFICES

25 Sheppard Ave. W., Suite 100, Toronto, Ont. M2N 6S7; 416-733-7600 Fax: 416-218-3636

WESTERN SALES OFFICE 2608 Granville St., Suite 500, Vancouver, B.C. V6H 3V3; 604-877-7732 Fax: 604-877-4838 **EASTERN CANADA SALES OFFICE** 2001 rue University, bureau 900, Montreal, Que. H3A 2A6; 514-499-0317 Fax: 514-848-9779 **EDITORIAL OFFICE** 25 Sheppard Ave. W., Toronto, Ont. M2N 6S7; 416-733-7600 Fax: 416-218-3632

HOME & STYLE >> SEE PAGE 38

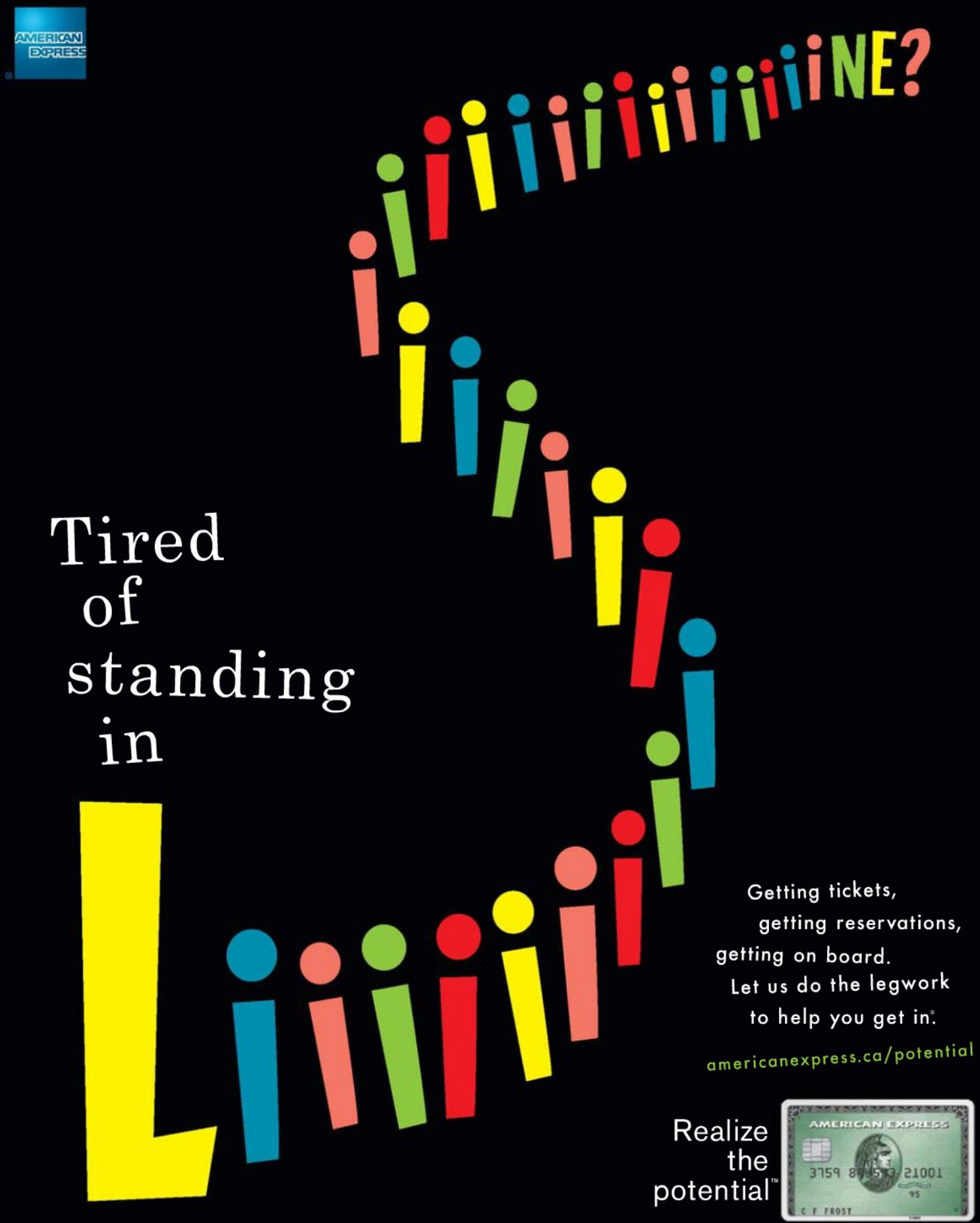
AMERICAN EXPRESS
Tired of standing in LINE?
Getting tickets, getting reservations, getting on board. Let us do the legwork to help you get in*.
americanexpress.ca/potential
Realize the potential™
AMERICAN EXPRESS
C F FROST
*Subject to availability. ®: Used by Amex Bank of Canada under license from American Express.

GLOBAL®

Favoured by professional chefs

Handcrafted, perfectly balanced
and razor sharp.

Available at fine kitchen stores across Canada. For your nearest location call Browne at 1-866-306-3672.

Cuisipro.

Food Loves Cuisipro.™

Create perfect and even slices of cheese for sandwiches, recipes and cheese platters. Cuisipro's Adjustable Cheese Slicer glides smoothly over blocks of cheese producing consistent thick or thin slices every time.

The stainless steel roller easily adjusts for desired slice thickness and closes flush with the blade edge for safe storage.

Pure innovation in the design of Cuisipro® products transforms any cooking task into pleasure.

Tools for Cooks™

Available at fine kitchen stores across Canada. For your nearest location call Browne at 1-866-306-3672.

styleathome

PRESIDENT **Natalie Larivière**

MARKETING

DIRECTOR, COMMUNICATIONS AND PROMOTIONS **Avra Goldenblatt**
DIRECTOR, CONSUMER INSIGHTS AND MARKET RESEARCH **Kenneth Maehlum**
COMMUNICATIONS AND PROMOTIONS SPECIALISTS **Stephanie Kus, Janis Davidson Pressick**
COMMUNICATIONS AND PROMOTIONS COORDINATORS **Carlie McGhee, Alyson Young**

CIRCULATION

VICE-PRESIDENT, CONSUMER MARKETING **Christopher Purcell**
CONSUMER MARKETING MANAGER **Doris Chan**
DIRECTOR, NEWSSTAND SALES **Pat Strangis**
NATIONAL MARKETING MANAGER **Michael Hughes**
NATIONAL DISTRIBUTION MANAGER **Bernie Menchise**

BUSINESS

GENERAL MANAGER, OPERATIONS **Lise Paul-Hus**
BUSINESS MANAGER **Nancy Baker**
ASSISTANT BUSINESS MANAGERS **Angel Palacios, Vincent Cheung**
CONTROLLER **Marilyn Kielly**

DIGITAL SOLUTIONS GROUP

VICE-PRESIDENT, DIGITAL MEDIA **Zouhaire Sekkat**
MARKETING DIRECTOR, DIGITAL GROUP **Guillaume Brunet**
OPERATIONS MANAGER **John Kuipers**
WEBMASTER **William Tully**

TRANSCONTINENTAL MEDIA G.P.

SENIOR VICE-PRESIDENT, BUSINESS AND CONSUMER SOLUTIONS GROUP **Pierre Marcoux**
SENIOR VICE-PRESIDENT, NEW MEDIA AND DIGITAL SOLUTIONS GROUP **John Clinton**
SENIOR VICE-PRESIDENT, SALES, BUSINESS, CONSUMER AND 360° SOLUTIONS GROUPS **Reneault Poliquin**
VICE-PRESIDENT, FINANCE AND TECHNOLOGY **Haig Poutchigian**
VICE-PRESIDENT AND GROUP PUBLISHER **Jacqueline Howe**

Style at Home is published monthly by Transcontinental Media G.P., www.transcontinental-media.com, 25 Sheppard Ave. W., Toronto, Ont. M2N 6S7; 416-733-7600. In U.S.A., 400 Woodward Ave., Buffalo, N.Y. 14217. Contents © 2009. All rights reserved. Single-copy newsstand price: $5.50. Subscriptions: Canada: one year $29.95 (plus taxes). U.S.: one year $39.95 payable in advance. Other countries: one year $50 payable in advance. Send subscription orders to: *Style at Home,* Sub. Dept., P.O. Box 814, Markham Station, Markham, Ont. L3P 7Z6. Send address changes to the post office box address above, including the mailing label from your latest issue, visit www.styleathome.com or call 905-946-0910. Allow eight weeks for changes. We acknowledge the financial support of the Government of Canada, through the Publications Assistance Program (PAP) and the Canada Magazine Fund, toward our mailing and editorial costs. PRIVACY POLICY: On occasion, we make our subscriber list available to carefully screened organizations whose products or services might interest you. If you prefer that we not share your name and address (postal and/or e-mail), you can easily remove your name from our mailing list by reaching us at any of the listed contact points. You can review our complete Privacy Policy at www.styleathome.com. Printed at Transcontinental RBW Graphics, a division of Transcontinental Printing G.T. Inc., 2049 20th St. E., Owen Sound, Ont. N4K 5R2. Distributed by Coast to Coast. All reproduction requests must be made to COPIBEC (paper reproductions at 800-717-2022), or CEDROM-SNi (electronic reproductions at 800-563-5665). ISSN: 1915-8998

Transcontinental MEDIA

Canada

TIME FOR NEW FURNITURE?

DECORIUM®

YOUR HOME | YOUR STYLE

THEN VISIT DECORIUM. JUST WHAT YOU'RE LOOKING FOR IN A FURNITURE STORE®.

At decorium our 100,000 sq.ft. warehouse/showroom is as diverse as the city of Toronto. Everything from traditional to contemporary to classic and modern, we have it all under one roof. We pride ourselves on bringing you the latest in home fashion design at true values you can live with. Come in and explore our showroom and "Discover the Difference" with DECORIUM!

INTEREST FREE FINANCING | ROOM PLANNING | SMALL SPACE SOLUTIONS | COMPLIMENTARY DESIGN SERVICE
FABRIC SELECTION | WORLDWIDE DELIVERY | 100,000 SQ. FT WAREHOUSE/SHOWROOM
363 SUPERTEST ROAD, TORONTO • TEL: 416.736.6120 • 1.800.232.2267 • **CAREERS@DECORIUM.CA**

WWW.DECORIUM.COM

Some things just go together perfectly. Come into Lowe's today and check out the full selection of KitchenAid appliances. From refrigerators and ranges to washers and dryers, Lowe's has it all – and all at our everyday low prices. Lowe's and KitchenAid. It's just a perfect combination. To learn more and for store locations visit Lowes.ca.

LOWE'S
Home Improvement Warehouse™

© 2009 by Lowe's. All rights reserved. Lowe's and the gable design are registered trademarks of LF, LLC.

date with style

Don't miss these design events with *Style at Home* editors and designers

JANE FRANCISCO, BRETT WALTHER

seasons christmas show

Catch editor-in-chief Jane Francisco, associate design editor Brett Walther and contributing style editor Karl Lohnes on the main stage at the Seasons Christmas Show, Nov. 22 (at noon, 2 p.m. and 4 p.m), for Style at Home Day. They'll be presenting stylish design ideas for your home at this one-stop holiday shopping event. Tickets are $12 for adults, $10 for seniors or youths, and free for children age 12 and under. Go to seasonsshow.com for more info.

International Centre, Hall 5
6900 Airport Rd., Mississauga, Ont.
Nov. 20 to 22

KARL LOHNES

christmas in november

Join contributing style editor Karl Lohnes for Christmas in November at The Fairmont Jasper Park Lodge in Jasper, Alta., where he'll be presenting holiday decorating trends. Check out christmasinnovember.com or call 888-270-8855 for information and travel package details (there are four different packages available).

The Fairmont Jasper Park Lodge, Jasper, Alta.
Nov. 6 to 19

kimberley seldon's how-to-decorate workshops: *the* design school for nonprofessionals

You have all the talent you need – take contributing decorating editor Kimberley Seldon's two-day intensive learning workshops, and you'll also have the know-how. Topics include the following.

KIMBERLEY SELDON

PART 1
DESIGNING THE FOUNDATION

- floor plans and elevations
- furniture and area carpet placement
- lighting for task and mood
- flooring and ceiling treatments
- building a budget

PART 2
DECORATING FOR SUCCESS

- defining your personal style
- fabrics and colour schemes
- window coverings
- styling like a pro
- when to get help
- resources

Robert Allen Showroom, 170 Bedford Rd., 2nd floor, Toronto
PART 1 March 27 **PART 2 March 28**
PART 1 Sept. 25 **PART 2 Sept. 26**

$295 + GST per workshop. Each session is 9 a.m. to 3 p.m. Sign up for both workshops and get a free copy of *Spectacular Homes of Toronto* (a $45 value), which features projects by Kimberley and other designers.

PORTRAITS BY ALVARO GOVEIA (FRANCISCO), EDWARD POND (WALTHER)

Spend a minimum of $3,000* on a new kitchen and you'll receive 10% off any KitchenAid appliance purchase. Come in today to get the kitchen of your dreams off the backburner and onto the table. Visit Lowes.ca to learn more.

© 2009 by Lowe's. All rights reserved. Lowe's and the gable design are registered trademarks of LF, LLC.
*Offer valid with purchase of Special Order or Stock Kitchen Cabinets. Minimum purchase of $3000 excluding taxes and labour. 10% off applies to any major and small KitchenAid appliance. This offer valid in conjunction with other offers. Clearance items are excluded from this offer.

KitchenAid®
FOR THE WAY IT'S MADE.®

Your Neighbourhood *Expert*

BrandSource is a group of 3000 locally-owned retailers whose combined purchasing power is over 11 billion dollars. Together they provide Canadian and American consumers with:

- ☑ Exceptional Buying Value
- ☑ Outstanding Customer Service
- ☑ Expert Advice
- ☑ Expert Delivery and Set Up

Visit
brandsource.ca
for our latest promotions and find a retailer near you!

BRAND SOURCE
YOUR NEIGHBOURHOOD *Expert*

RONALD McDONALD HOUSE CHARITIES™

TOTALLY GLAM FOR THE HOLIDAYS

BLACK…YOU WEAR IT TO GIVE OFF A CLASSY AND SOPHISTICATED LOOK. FOR 2009 BLACK ISN'T JUST FOR YOUR WARDROBE. THIS YEAR BLACK IS THE NEW RED IN HOLIDAY DÉCOR. COMBINE IT WITH BERRY RED AND CHARCOAL TO GIVE YOUR HOME A FASHIONABLE EDGE WHILE MAINTAINING A HOLIDAY ATMOSPHERE.

IF DECORATING WITH BLACK IS TOO BOLD FOR YOUR FESTIVITIES, BOUCLAIR OFFERS A WIDE VARIETY OF FUN AND TRENDY COLORS THAT CAN MAKE ANY ROOM LOOK STYLISH!

USE SILVER TO BRING AN ICY COOL VIBE TO YOUR DÉCOR. BY COMBINING IT WITH WHITE, IT REINFORCES THE CHILLING EFFECT THAT WINTER BRINGS. ACCENT THE ROOM WITH AQUA TO CREATE A WARMER AND MORE TROPICAL FEEL.

COBALT AND EMERALD ARE INTENSE RADIANT COLOURS THAT CONVEY HARMONY, LOVE OF NATURE AND "JOIE DE VIVRE". WITH A PUNCH OF VIBRANT LIME, THESE TONES OF BLUE AND GREEN ARE SURE TO MAKE ANY ROOM BRIGHT AND MERRY.

BOLD & BRIGHT
Lacquered charger plate: 4.99, Crackled candle holder: 4.99, Lime tealight holder: 5.99-7.99, Mirrored candle holder: 5.99.

SPARKLE & SHINE
Sequins tree: 14.99, Oversized star ornament: 14.99, Set of 12 teardrop ornaments: 5.99, Set of 50 fuchsia ornaments: 14.99.

GLITZ & GLAM
Oversized disco ball ornament: 19.99, Mirrored trees: 2.49 - 9.99.

BEYOND FABULOUS
Nutcrackers: 4.99 each, Set of 50 cobalt ornaments: 14.99.

Bouclair
HOME FASHION. SMART VALUE.
HOME

For store listing visit www.bouclair.com

SHOPPING in STYLE

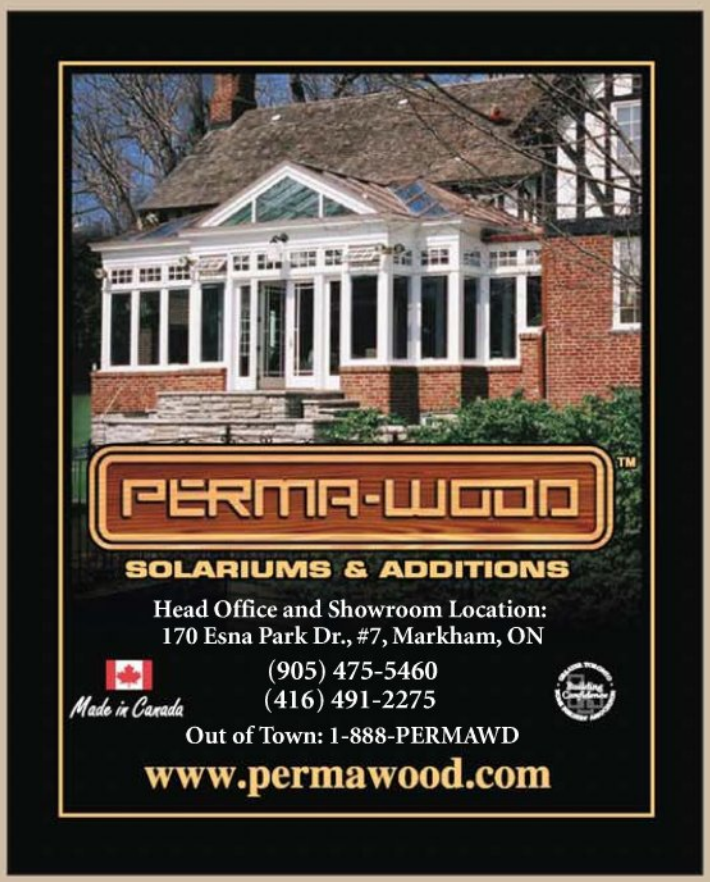

letters

MYSTERY ARTIST

I love the painting of clouds and water above the fireplace mantel in "Hide & Seek" (September 2009). Can you tell me the name of the artist?

BUFFY TAPPS, VIA E-MAIL

WE LOVE IT, TOO! The artist is Stuart Slind of Bowen Island, B.C. You can view some of his work at stuartslind.ca.

BOOKCASE BUMBLE

I'm trying to find the Low bookcase shown in High/Low (September 2009). The description says it's the Lack bookcase from IKEA, but it doesn't look like the one at ikea.ca. Where can I find the one you pictured?

JENNIFER LAZAREVSKI, VIA E-MAIL

SORRY! The bookcase shown was actually IKEA's Expedit (left).

MY OWN LOVELY LAUNDRY

I love *Style at Home* and look forward to each issue. When I saw the laundry hampers in Window Shopping (October 2009), I had to share the great hamper/armoire that my husband, Dean, made.

It looks wonderful in our upstairs hallway, plus the laundry gets pre-sorted, and no one can tell it's a hamper unless they open it. The top drawer is functional and the bottom two drawers conceal the hamper, which contains three removable bags (great for pre-sorting colours). Keep up the excellent work!

MARJORIE BLAIR, BROOKLIN, ONT.

we love to hear from you!

Write to us at letters@styleathome.com, or at *Style at Home*, Letters from Home, 25 Sheppard Ave. W., Toronto, Ont. M2N 6S7, or fax us at 416-218-3632.

sample the koodo-licious.
Koodo Mobile
No Fixed-Term Contract
Monthly Plans From $15
All Plans Include Text
Per-Second Billing
Great Long Distance Rates
koodomobile.com
You pay no System Access Fee.
koodo mobile™
Good call
AudioTronic
BEST BUY
CELLULAPOINT
FUTURE SHOP
LONDON DRUGS
Walmart
Zellers
koodo shop

Advertisement

holiday *home* scents

Create an inviting atmosphere with these illuminated ideas from Glade®

① CAPTIVATING CENTREPIECE
Make a glowing display for your coffee table by placing a trio of **Glade® Scented Oil Decorative Candles** inside an antique tray that's lined with hazelnuts. The scent of Glade® ***Apple Cinnamon*** will quickly fill your living room with a warm, festive fragrance. Each limited edition candle comes with its own refillable glass container and one oil candle; refills are sold separately.

② GUIDING LIGHT
Brighten up your windowsill with a **Glade® Holiday Collection Jar Candle** that's infused with essential oils. Place one inside an indoor lantern and leave the door ajar, so that the scent of Glade® ***Homemade Gingerbread***™ warms your room with the fragrance of holiday baking. Add mercury glass tree ornaments to create an instant festive vignette.

③ A WARM WELCOME
Because it comes in its own portable and attractive container, a **Glade® Scented Oil Candle Tin** makes it easy to bring ambience to any high-traffic area, like a front hall. Place one on a console table, and let the inviting fragrance of Glade® ***Bayberry Spice*** greet your guests and fill your home. Each charming decorative tin holder comes with its own candle refill.

Photography by Angus Fergusson

View the complete Glade® Holiday Candle collection online at **glade.ca**.

300045940

glade®
© 2009 S.C. Johnson & Son, Limited. All rights reserved. 300044811
Create your atmosphere with a Glade® Scented Candle in Apple Cinnamon, Homemade Gingerbread™ or Bayberry Spice and fill your room with holiday cheer.
glade.ca
SC Johnson
A Family Company

Clothes That Work

Mark's

Visit marks.com for the Mark's Work Wearhouse store nearest you.

QUAD COMFORT®
Highlander Suede Pump,
$99.99

THE CUTE SHOES ALWAYS SEEM TO BE THE UNCOMFORTABLE ONES. TILL NOW.

We've designed some shoes to be more than just cute. The real beauty of QUAD COMFORT® shoes is that – standing, walking or sitting – they provide all the stability, cushioning and comfort your feet need.

Clothes That Work INNOVATION 18

QUAD COMFORT®
The passionate pursuit of better footwear.

ONLINE THIS MONTH

styleathome.com

I have trouble pairing wine with food. Can you help?

STYLEATHOME.COM/WINEPAIRING

Oops! I've run out of time to mail my Christmas cards. What should I do?

STYLEATHOME.COM/ECARDS

If you're dreaming of a green Christmas – and not just as a festive colour palette, check out our tips on making the holidays eco friendly?

STYLEATHOME.COM/ECOCHRISTMAS

give style at home for $22 a year!

STYLEATHOME.COM/GIFT

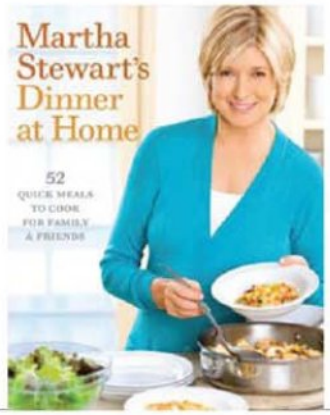

win! Holiday books from Random House

Sign up for the *Style at Home* e-newsletter, and you'll automatically be entered into our monthly e-newsletter subscriber contest for your chance to win great prizes! This month, you could win an eight-book prize pack from Random House, including *Martha Stewart's Dinner at Home* and the mouth-watering *Baking* by James Peterson. These gorgeous books have the recipes and tips you'll need for hosting a flawless holiday affair. **Approximate retail value: $290.**

To enter, visit **STYLEATHOME.COM/SUBSCRIBE**

Create your Atmosphere with glade®

This holiday season buy any Glade® product at Walmart and $1.00 WILL BE DONATED to Children's Miracle Network®*

Available at Walmart
Save money. Live better.

*up to $100,000. The offer will be valid from September 21st, 2009 to December 31st, 2009 at participating Walmart locations across Canada.

Glade® trademark is registered to S. C. Johnson & Son, Inc. IMPORTED BY AUTHORIZED USER S. C. JOHNSON AND SON, LIMITED, 1 Webster St, Brantford, ON, Canada N3T 5R1

™is a trademark of Walmart Stores Inc.

300044280

Johnson
A FAMILY COMPANY
UNE ENTREPRISE FAMILIALE

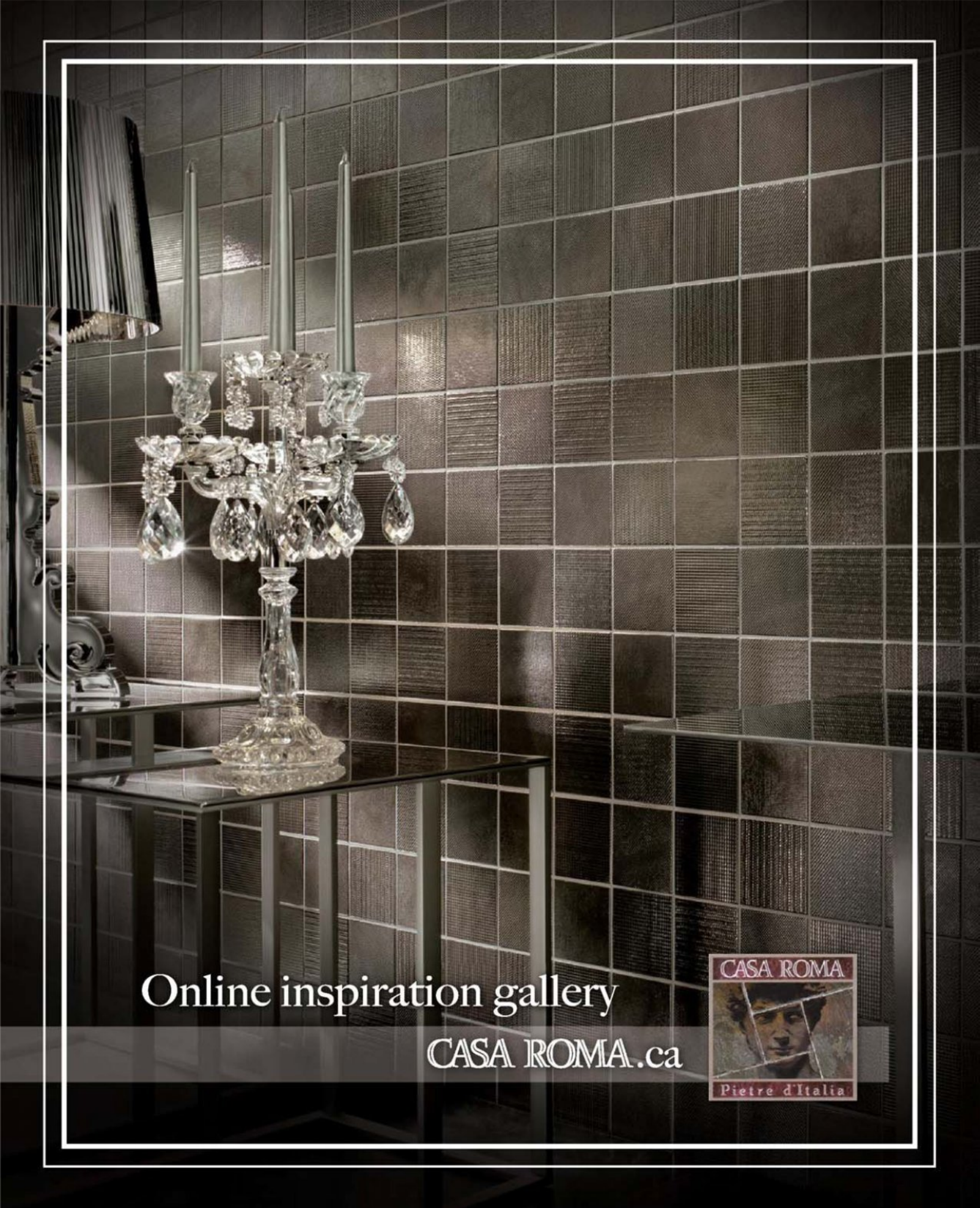
Online inspiration gallery
CASA ROMA.ca
CASA ROMA
Pietre d'Italia

What's New **36**
British Invasion **40**
Mad About Plaid **44**

home&style

hammered glamour

TRENDSPOTTING Hammered finishes are the hottest trend hitting silver this holiday, and West Elm's delightfully dimpled entertaining wares have enough seasonal sparkle to serve as decorations in their own right.

HAMMERED-ALUMINUM ENTERTAINING SERVEWARE (FROM REAR) 24" ROUND TRAY $59, 11" X 5" TRAY $12, 10" PITCHER $29, 10½" X 4" BOWL $24, 4" X 2" DIP BOWL $5, 14" X 18" TRAY WITH HANDLES $59, WEST ELM, TORONTO, 416-537-0110; WESTELM.COM.

holiday wall decals

Feeling a bit cramped by Christmas? Take your festive flair in a two-dimensional direction with sophisticated peel-and-stick wall decals that are anything but flat. HOME DECAL METALLIC REINDEER DECALS $17 PER PACK OF THREE, PIERRE BELVÉDÈRE, ESSENCE DU PAPIER, MONTREAL, 514-874-9915; TORONTO, 416-349-7111, EXT. 5220; VANCOUVER, 604-685-7489, EXT. 5220; PIERREBELVEDERE.COM.

the original zero-VOC

The "greenest" decorating secret from 18th-century homemakers is out. Milk paint – derived from all-natural powdered pigments – is set for a 21st-century comeback. Canadian manufacturer Homestead House serves up more than 40 historic-flavoured hues – in three finishes ranging from a translucent wash (great for a pickled finish on furnishings) to an opaque. Just add water, mix and go! HOMESTEAD HOUSE MILK PAINT $16 PER 170 G BAG (COVERS APPROXIMATELY 50 SQ. FT.), GRASSROOTS ENVIRONMENTAL PRODUCTS, 888-633-5833; GRASSROOTSSTORE.COM.

vintage baubles

Intricate bead-encrusted crochet adds a romantic Victorian air to ribbed-glass ornaments. 5" ORNAMENTS $6 EACH, HOMESENSE, 866-466-3707; HOMESENSE.CA.

For more stylish finds, check out associate design editor Brett Walther's blog at **STYLEATHOME.COM/STYLESLEUTH**

pettable pillows

Silky, sexy and incredibly soft, these are quite possibly the cosiest cushions we've ever come across. Finished in soft alpaca on one side and ultrafine baby alpaca – shorn, not skinned – on the reverse, they're a splurge-worthy seasonal update that adds instant warmth to any sofa. ALPACA CUSHION COVERS WITH INSERTS $240 (20"), $208 (18"), LINEN WAY, WOODBRIDGE, ONT., 905-653-3006; LINENWAY.COM. KARLSTAD LOVESEAT IN LINNERYD NATURAL COVER $770, IKEA, 866-866-4532; IKEA.CA.

PHOTOGRAPHY BY STEVE RHODES (ORNAMENTS, PILLOWS)

A faster, easier-to-use kitchen.

Introducing the NEW Frigidaire Gallery Series

The Frigidaire Gallery collection offers easy-to-use controls and time-saving features that help you cook quickly and with less effort, so you can get out of the kitchen and back to the things you love.

FRIGIDAIRE GALLERY

www.frigidaire.ca

faux fir

The legendary Alfred Sung lends his luxe-for-less design savvy to an affordable new holiday collection for Zellers. Among the highlights? This towering 500-light tree, and fashion-forward ornaments from only $2 each. ALFRED SUNG HOME CITY LIGHTS 7½' PRE-LIT TREE $350, ZELLERS, ZELLERS.COM.

versatile vases

As a solitary glass sculpture or grouped in multiples, Brian Gluckstein's elongated teardrop vases pack a big-ticket art vibe at a budget-friendly price point. GLUCKSTEINHOME 19.7" COLOURED GLASS VASES $40 EACH, THE BAY, THEBAY.COM.

Great gift! For more gift-giving inspiration, turn to page 89

tabletop totems

With the Vancouver Olympics mere months away, homages to the art and motifs of Pacific Northwest Native tribes are a trend to watch for in early 2010. ROB SOUTHCOTT TOTEM STACKING PORCELAIN COFFEE CUPS $80 PER SET OF FOUR, IMM LIVING, TORONTO, 647-350-2038; IMM-LIVING.COM.

chic shipping

Sending gifts by post this holiday? Dress up your deliveries with decorative packing tape that dolls up even the plainest parcel. TAPESWELL VINTAGE WHITE LACE AND BLACK LACE ROLLS $28 PER CANISTER OF TWO, THE TATE GROUP, TORONTO, 416-504-8047; THETATEGROUP.COM.

Luminette® brings you elegance.

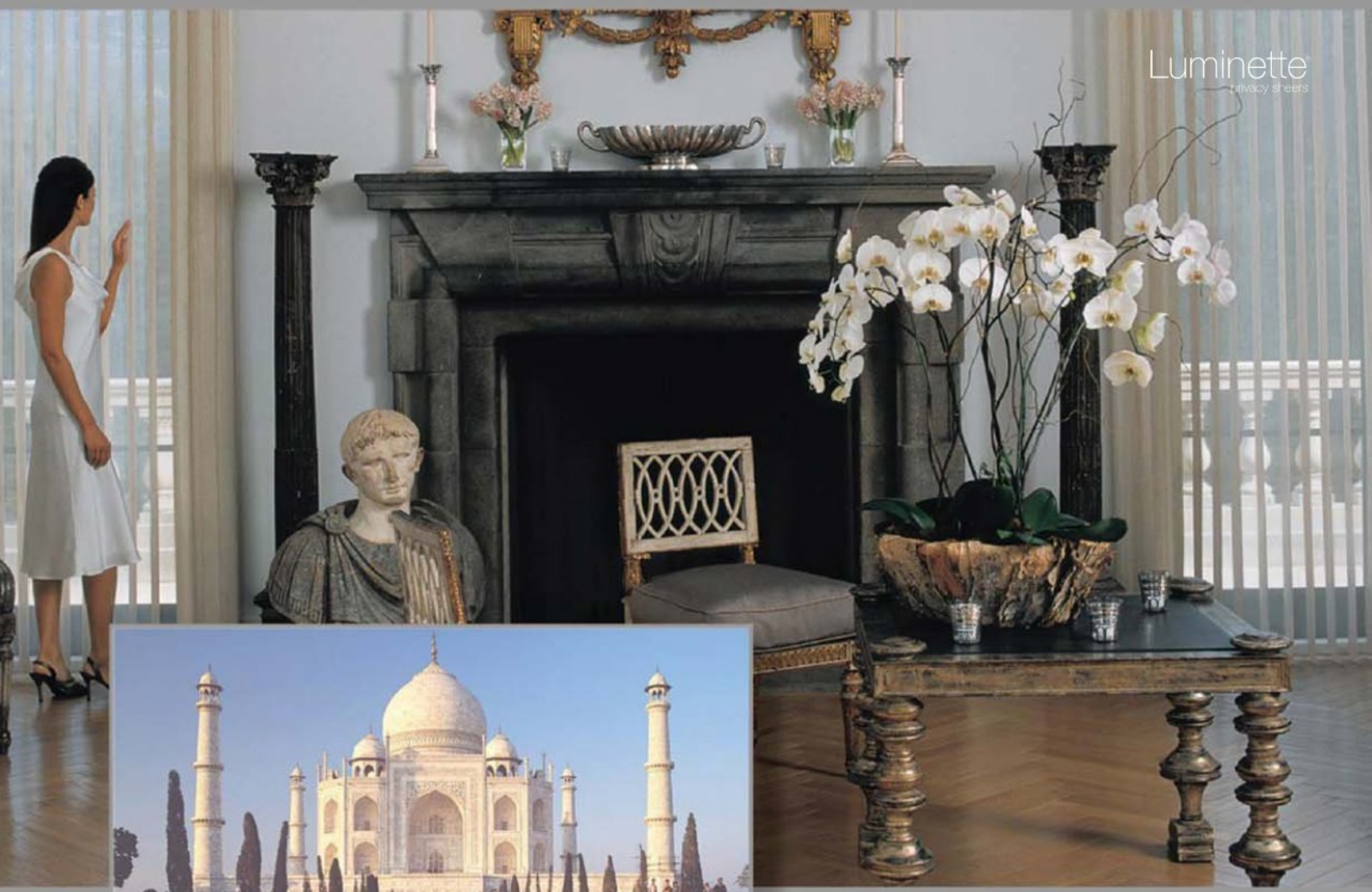

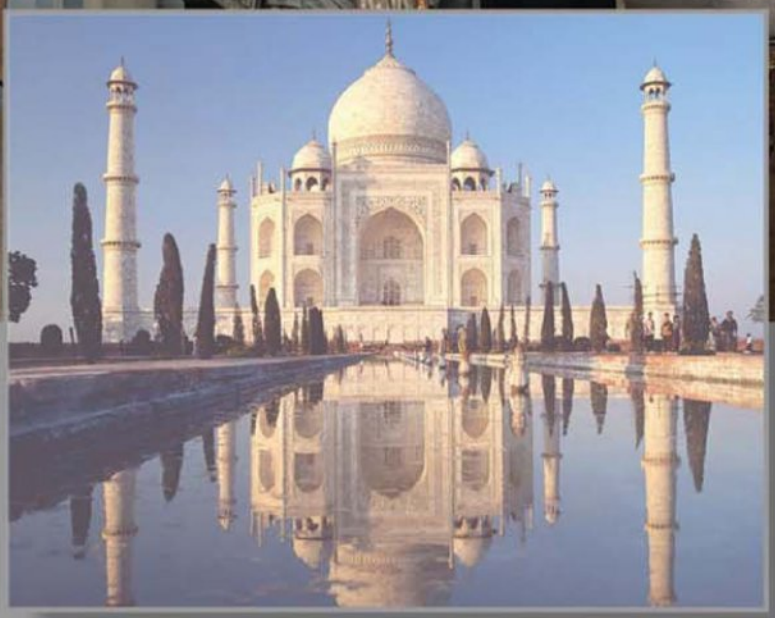

HD brings you the WORLD

Visit your nearest participating Hunter Douglas dealer and ask how you can get a chance to win* 1,000,000 Aeroplan® Miles when you purchase select Hunter Douglas products.

aeroplan

ONE MILLION AEROPLAN MILES

*Contest runs from Sept. 1/09 to Dec. 31/09. No purchase necessary. Correct answer required to skill testing question. See complete Prize, eligibility and Contest details in the Official Rules available starting Sept. 1/09 at your nearest participating Canadian Hunter Douglas dealer or www.hunterdouglas.ca
® Aeroplan is a registered trademark of Aeroplan Canada Inc.

HunterDouglas
hunterdouglas.ca

INSPIRATION

london calling

TRENDSPOTTING It turns out this poster, a perky piece of British wartime propaganda – a hit back in February at the Interior Design Show – was just the beginning of a full-scale British invasion. Awaken your inner anglophile with quirky, quintessentially English accents that take trad motifs in a rad new direction. KEEP CALM AND CARRY ON 16" X 20" FRAMED PRINT $69, SOHO FRAMING, TORONTO, 416-531-2047; SOHOFRAMING.COM.

1 EMMA BRIDGEWATER 4-CUP UNION JACK TEAPOT $128, WYNNBURN MARKETING, 800-540-3608; EMMABRIDGEWATER.CO.UK.

2 13½" ACRYLIC QUEEN CLOCK $50 US, NAKED DECOR, WASHINGTON, D.C., 202-256-4065; NAKEDDECOR.COM.

3 20" WIRE-FRAME BIG BEN $42, TORRE & TAGUS DESIGNS, 800-423-4417; TORRETAGUS.COM.

4 16" SQUARE LONDON BRIDGE SILKSCREENED COTTON CANVAS CUSHION $50 US, NAKED DECOR.

5 17" X 35" X 59" UNION JACK TUFTED OTTOMAN $3,000, CAMILLA HOUSE IMPORTS, 800-661-0257; MISSISSAUGA, ONT., 905-564-5433; CAMILLAHOUSE.COM.

PHOTOGRAPHY BY STEVE RHODES (TEAPOT, CUSHION)

An independent
non-profit organization

When sharing a cup means even more.

By drinking a great-tasting cup of Red Rose® Tea, which includes tea sourced from Rainforest Alliance Certified™ tea gardens, you are helping to improve the conditions of tea workers, their children, and entire communities. And that's making your cup mean even more. To get the full story, visit **redrosetea.ca**

Trade-mark owned or used under license by Unilever Canada, Toronto, Ontario M4W 3R2.

seeing green

The trend forecasters at Benjamin Moore are calling for a 100% chance of green – Cedar Green, to be precise. The fresh, yellow green hue (2034-40) represents renewal, says Benjamin Moore colour expert Sharon Grech, and is predicted to make a splash as we dive into a brave new decade of design. "On its own, Cedar Green can contribute a vibrant pop to a room, or create a softer look when paired with neturals," she says. "It's also a perfect foil for bright contrasts, like deep blues and orangey reds." BENJAMIN MOORE, 800-361-5898; BENJAMINMOORE.CA.

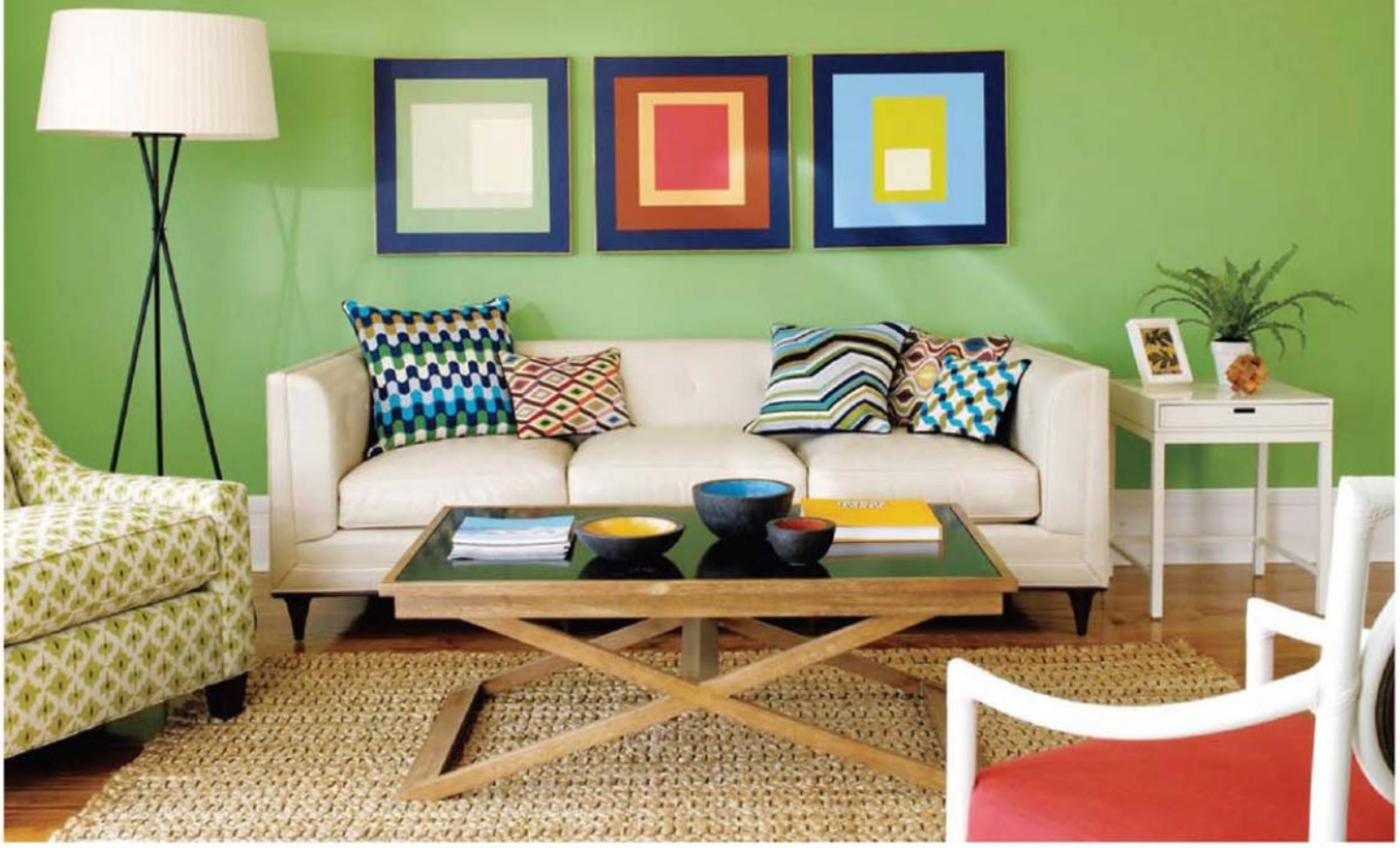

BRING IT HOME

Love the colour, but afraid to commit? Introduce smaller-scale shots of Cedar Green with these options.

ON A FOCAL WALL

SHAND KYDD COLLECTION LANCASTER BC1581405 WALLPAPER $42 PER ROLL, BLUE MOUNTAIN WALLCOVERINGS, 800-539-5399; DESIGNBYCOLOR.NET.

AS UPDATED HARDWARE

BUBBLE 1½" GLASS-AND-BRASS KNOB $10, ABBOTT, 800-263-2955; ABBOTTCOLLECTION.COM.

AS A SLIPCOVER

KARLSTAD ARMCHAIR COVER IN KORNDAL GREEN $150, ARMCHAIR $350, IKEA, 866-866-4532; IKEA.CA.

PHOTOGRAPHY BY STEVE RHODES (WALLPAPER)

Elizabeth Arden
DERMATECHNOLOGY DIVISION
Prepare yourself for the beauty battlefield.
NEW
prevage® DAY
ultra protection anti-aging moisture lotion SPF 30
The world is full of skin-damaging assaults and free radicals, unleashed by the sun and the environment. Put up your guard and help protect your skin with new PREVAGE® Day.
Brought to you by the creators of the PREVAGE® formulas – leaders in antioxidant skincare technology – PREVAGE® Day helps:
• Defy dryness with a unique hydrating complex to help attract and lock in moisture.
• Protect from the sun with SPF 30 sunscreen.
• Deflect environmental assaults. Formulated with Idebenone, a recognized antioxidant with an EPF® rating of 95, to help protect against visible signs of aging.
Team up the protective benefits of PREVAGE® Day with PREVAGE® Anti-aging Formula to help fight aging signs and diminish the appearance of existing sun damage, fine lines, wrinkles and discolourations. Proof…not promises.™ prevageskin.com
prevage®
DAY
©2008 Elizabeth Arden, Inc. Elizabeth Arden and "Proof...not promises.™" are trademarks of Elizabeth Arden companies. PREVAGE® is a registered trademark of Allergan, Inc. EPF® and Environmental Protection Factor™ are registered certification marks and trademarks owned by Pharma Cosmetix Research, LLC.

tartan it up

Pretty, preppy and perennially popular, plaids are topping our editors' holiday wish lists. By Brett Walther

TRAD GOES RAD "For an über-funky focal wall, nothing beats Marcel Wanders' plaid papers. Just shy of over the top, the sombre, achromatic colourway reins in Wanders' delicious irreverence." BRETT WALTHER, ASSOCIATE DESIGN EDITOR GRAHAM & BROWN MARCEL WANDERS COLLECTION AUDREY WALLPAPER IN CHARCOAL $140 PER ROLL, CROWN WALLPAPER & FABRICS.

A WEE DRAM "Only Ralph Lauren could come up with such a stylishly subtle way to make plaid match everything!" LAUREN MCPHILLIPS, WEB EDITOR RALPH LAUREN GLEN PLAID CRYSTAL SHOT GLASSES $35 PER SET OF FOUR, THE BAY.

WINTER WARMER "This woolly throw in a warm orangey palette has been on my wish list ever since I visited Ireland years ago!" LAURIE GRASSI, EXECUTIVE EDITOR JOHN HANLY 137 CM X 185 CM LAMBSWOOL THROW IN BEIGE, OCHRE, GREEN AND BRICK $129, OUT OF IRELAND.

CHALET CHIC "Trend meets tradition! These bargain buys meld au courant grey tones with a classic pattern." ANN MARIE FAVOT, DESIGN EDITOR STEVEN & CHRIS WOOL PILLOWS IN GREY PLAID $50 (13" X 22"), $60 (20" SQUARE), CANFLOYD TRADING.

GREAT SCOT "Tartan devotee Scot Meacham Wood is a San Francisco-based designer whose blog I read religiously for his witty take on the beauty and business of design." MARGOT AUSTIN, SENIOR DESIGN EDITOR SCOT MEACHAM WOOD THE ADVENTURES OF TARTANSCOT, TARTANSCOT.BLOGSPOT.COM; SMW DESIGN.

PHOTOGRAPHY BY STEVE RHODES (WALLPAPER ROLL, PILLOWS), ERIC TAGEN HOOTEN (HOLIDAY ROOM)

Know the difference between plaid and tartan? See **WHERE TO FIND IT, PAGE 160**

Reach Out with BIC Luminère

Candle Lighter

BIC and Quality or Value

BIC Inc. will donate $40,000 to the Canadian Cancer Society and support vital breast cancer research with the hope that a cure will no longer be hard-to-reach.

The program is valid only in Canada and until Dec. 31, 2009.

Proud supporter of the Canadian Cancer Society

Canadian Cancer Society / Société canadienne du cancer

Fier d'appuyer la Société canadienne du cancer

www.cancer.ca

©2009 BIC Inc., Toronto, ON M3N 1W2

ménagerie

SHOP OF THE MONTH

Overflowing with quirky accessories and top-of-the-line home goods, this Montreal boutique lives up to its name

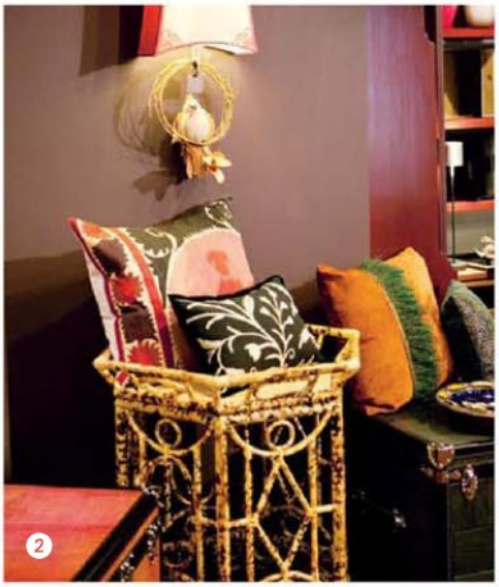

1 GÉRALDINE GONZALEZ CUSTOM PAPIER MÂCHÉ-AND-WIRE CHANDELIER FROM $4,000. 2 ANTIQUE SUZANI CUSHIONS FROM $250 EACH. 3 JOHN DERIAN CERAMICS COLLECTION FROM $25.

WORLDLY WARES Nestled in the west end of Montreal's Sherbrooke Street and surrounded by museums and high-end shops is the wonderfully eclectic Ménagerie. "People from other provinces find it very different from what they're used to seeing," says Jon Joanisse, who runs the shop with business partner Anik Wilhelmy. Perhaps the reaction has something to do with the unique selection of homewares – the store carries lines from international designers like John Derian, Margo Selby and Sieger, resulting in a fab mix of styles from around the world. **WHAT'S IN A NAME?** "The word *ménagerie* derives from French and originally meant 'an establishment of luxury and curiosity,'" says Jon. "It conveys everything we wanted our store to be." And a successful attempt, we'd say. Gorgeous glass paperweights with garden motifs, $60 each, reflect the curiosity, while Jon's custom-made furniture offers up the luxe.

CUSTOM DECORATING Although Jon and Anik run the store without any other employees, they still find the time to own a small firm offering decorating services. "We thought there was a void in eclectic design services in Montreal that needed to be filled," Jon says. Clients can expect to see their homes primped with Ménagerie's top sellers, like their vast line of cushions from Dransfield & Ross and Kevin O'Brien (from $145 each).
1634 Sherbrooke St. W., Montreal, 514-846-7999; menageriehome.com →

PHOTOGRAPHY BY MONIC RICHARD

CLAIROL

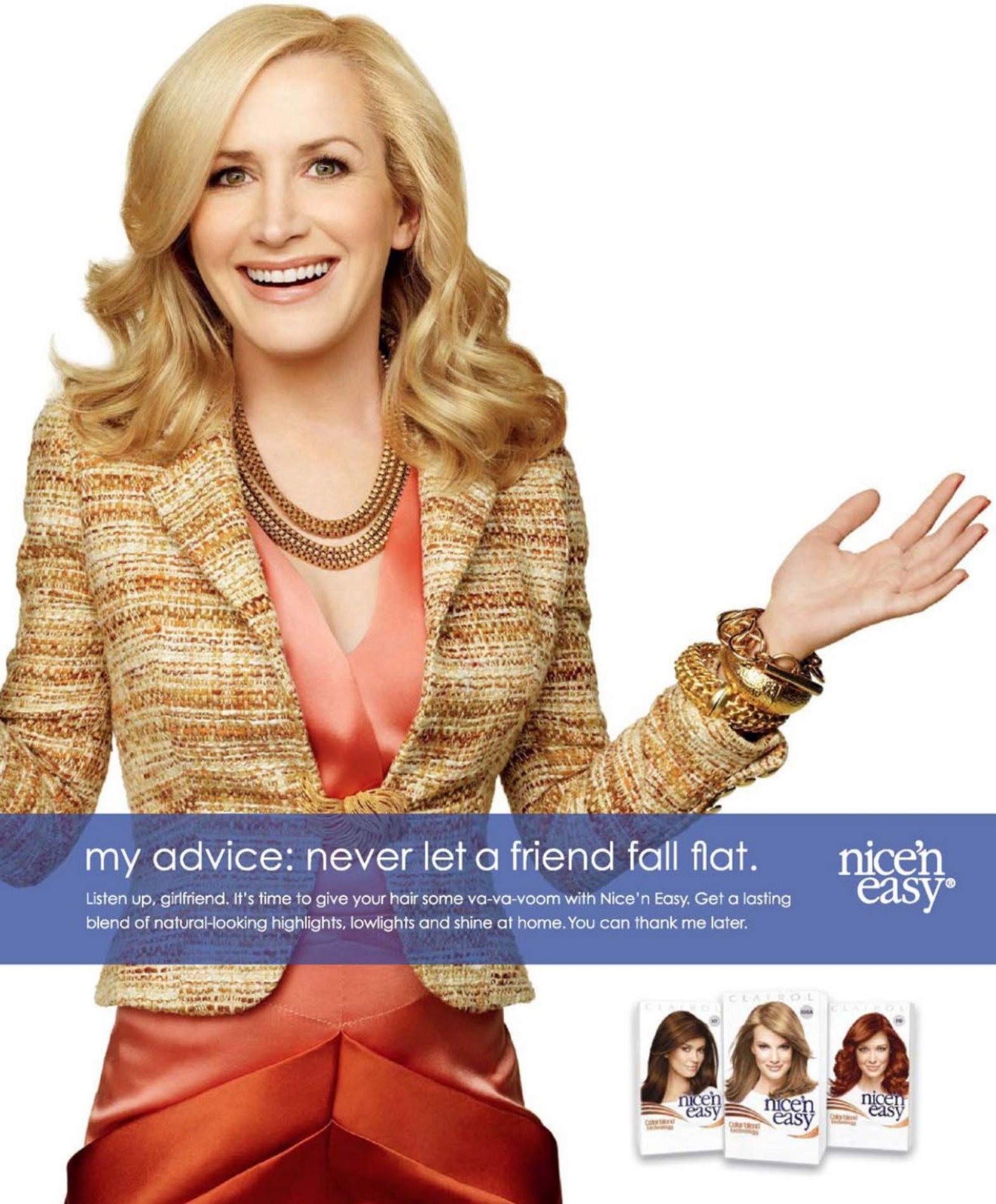

my advice: never let a friend fall flat.

nice'n easy®

Listen up, girlfriend. It's time to give your hair some va-va-voom with Nice'n Easy. Get a lasting blend of natural-looking highlights, lowlights and shine at home. You can thank me later.

Advertisement

Take Command
in your hallway

FRENCH COUNTRY • **Maggie Czinski**
School teacher Maggie's polished look and organized style come through in the way she decorates her home. She likes things neat and tidy, with everything meticulously put in its place.

MAGGIE'S EXPERIENCE
"To me, there's nothing worse than a wall with little holes and nicks where things used to hang. Even after I moved the Command™ Hooks several times, the wall still looked flawless!"

Use and remove Command™ Hooks without damaging your walls.

PREVENT COSTLY ERRORS
You carefully hammer in a nail, hang your décor item...and discover it's in the wrong place.

THE RESULT – DAMAGED WALLS
Now you're stuck with nicks, holes, cracks, peeling paint...and a real mess to deal with!

TAKE COMMAND
Apply Command™ Hooks to the wall, wait one hour and then hang your items. Change your mind? Just remove the hooks and re-apply to the new location.

NO DAMAGE!
The adhesive strip on Command™ Hooks never leaves a mark, so you can easily move them without damaging walls.

PICTURE PERFECT WALLS!
Move things, change your décor...it's easy with Command™ Hooks, and they never leave a mark.

Maggie and Jeff were each invited into this hallway to TAKE COMMAND and show off their individual decorating and organizing styles. We gave each person a collection of items that revealed their personal decorating taste, along with nails, plugs and hooks to hang them. Then we asked them to take down the items, remove the nails and start fresh, using Command™ Hooks from 3M. **See below for the results:**

MINIMAL MODERN • Jeff Goldman
A busy sales rep, Jeff has little time for decorating and organizing. His overall style is clean, modern and simple.

JEFF'S EXPERIENCE
"I'm not big on spending lots of time fussing around with decorating. It was very quick and easy to move things after I hung them up with Command™ Hooks. And the wall didn't get all messed up."

GET HOOKED!

Tell us a great way to use Command™ Hooks from 3M. You could win a design consult and $2,500 to beautify your walls with help from designers chosen by Style at Home and Canadian Living. Visit www.mochasofa.com/takecommand to enter.

Check out our online videos of Maggie and Jeff decorating their walls the easy way with Command™ products.
See Command™ Hooks in action at www.mochasofa.com/takecommand

Command Strips Bandes 3M

Contest starts September 22nd and ends December 31st, 2009. No purchase necessary. Mathematical skill-testing question required. Open to legal residents of Canada who are age of majority. To enter, visit www.mochasofa.com/takecommand. Odds of winning depend on the number of eligible entries received. There is one (1) prize package to be won: a design consult and $2,500 to beautify your walls. Approx. retail value of prize package $3,500 CDN. Void where prohibited. See website at www.mochasofa.com/takecommand for further details and official contest rules. 3M and Command are trademarks of 3M. Used under license in Canada. ©2009, 3M. All rights reserved.

POTTERYBARN
One perfect
Gift
TORONTO: 100 BLOOR STREET WEST | EATON CENTRE | SHERWAY GARDENS | YORKDALE SHOPPING CENTRE
VANCOUVER: GRANVILLE & W. 10TH AVENUE CALGARY: CHINOOK CENTRE
© 2009 WILLIAMS-SONOMA, INC.

cosy traditional

Take one step inside **ACHESON'S** Orangeville store, and you'll feel as if you're at home. With a 2,600 sq. ft. layout, Dianne Acheson's decor and clothing store isn't just a retail space but a place to mingle with the staff. "For my birthday, we had a four-day celebration – we drove customers around in a limo, sipping champagne, and bought them all lottery tickets," says Dianne. Events like that are not uncommon, and Dianne feels it's all part of the customer experience. But let's not forget the great selection of yummy home goods. Looking for Waterford Crystal? Check. Cosy throws for winter? Double check. With items starting from $0.99 (votive candles) and going up to $6,000 (beautiful French buffet), Acheson's showcases a wonderful mix of high and low, with a ton of personality to top it off. *78 First St., Orangeville, Ont., 519-940-4719; 16 Elora St., Harriston, Ont., 519-338-3230; achesons.ca.*

JUST FYI... Acheson's was voted Retailer of the Year in 2008 by the Canadian Gift and Tablewares Association (CGTA).

holiday gift bonanza

Tableware and journals and gift wrap – oh my! Toronto's **REDLETTER** gift store is situated in the heart of Yorkville, the perfect location for stopping by while doing some holiday shopping in the upscale area. Whether you're popping in to grab a hostess gift for a party or looking for the final touch to place on an already-wrapped gift, RedLetter has a little something for everyone on your list. Opened in 2008, the 1,200 sq. ft. space is packed with thoughtful gifts and last-minute saviours, ranging from luxe candles to bedside carafes. Can't make it to the store? Not a problem – in 2010, owner Dale Kubota is expanding her gifting mecca by creating an online shopping site. *128 Cumberland St., Toronto, 647-340-7294; redletterstore.ca*

DON'T MISS IT...

1 Voluspa home fragrances, from $30
2 Italian leather journals, from $45
3 English chintz bone china, from $30

Like this coupon, Command™ Hooks are removable.

Unlike this coupon, they won't leave a hole.

Think you've found the most unique use for Command™ Hooks from 3M? Tell us at **mochasofa.com/takecommand** and you could win a design consult with help from designers chosen by Style at Home and Canadian Living and $2,500 to decorate your home!

Contest starts September 22nd and ends December 31st, 2009. No purchase necessary. Mathematical skill-testing question required. Open to legal residents of Canada who are age of majority. To enter visit www.mochasofa.com/takecommand. Odds of winning depend on the number of eligible entries received. There is one (1) prize package to be won: a design consult and $2,500 to beautify your walls. Approx. value of prize package $3,500 CDN. Void where prohibited. See website at www.mochsofa.com/takecommand for further details and official contest rules.

Get **$3.00** off when you spend $10 or more on Command™ Hooks from 3M.

CONSUMER: Limit one coupon per purchase of product indicated. Consumer pays sales tax. Void if reproduced, altered, transferred, exchanged, sold, purchased, or copied. Good only in Canada, except where prohibited, taxed or restricted by law. Cash value $.01/10. **Expires Dec. 31, 2009.** May not be combined with any other offer or promotion.

RETAILER: 3M will reimburse you for the face value plus 8 cents for handling if you redeem it in compliance with our redemption policy. Copies are available upon request.

3M and Command are trademarks of 3M. Used under license in Canada. © 2009, 3M. All rights reserved.

3M

Command Strips Bandes

21107681

Holiday GIFT GUIDE

From decor to technology to kitchen must-haves, here are some of the top picks for holiday gifts this season.

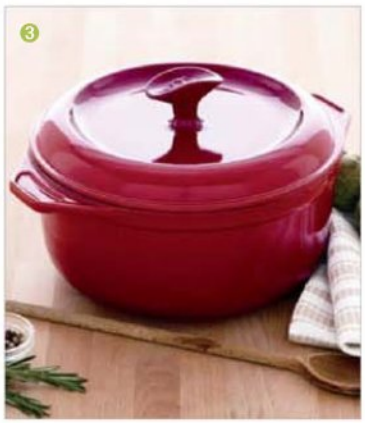

❶ Elizabeth Arden Pretty Irresistible. Charming. Feminine. Pretty surrounds you and makes you smile. The final touch, the invisible must-have accessory. A fragrance that makes you feel pretty. Every day, everywhere. Every woman wants to feel pretty.
❷ Create your atmosphere with a Glade® Scented Candle in Apple Cinnamon, French Vanilla, Homemade Gingerbread™ or Bayberry Spice and fill your room with holiday cheer.
❸ PC® French Enamelled Cast Iron Cookware is a chic, practical addition to any well-stocked kitchen. Heavy-duty cast iron conducts heat well and cooks evenly on almost any heat source, making it ideal for slow-cooked sauces, braised meats and hearty stews. Round Casserole 24 Red $79.99; Oval Dutch Oven 31 Red $89.99.

❹ This all-in-one STANLEY toolbox will make every job a little easier. With it's large wheels and fold down handle, traveling with with your power tools and hand tools has never been so convenient. Featuring a slide down door with an easy shut snap for your security. $24.96.
❺ [yellow tail] BUBBLES Rosé is the perfect choice to clink with pink to the holidays, savour a fresh and uncomplicated glass of this sparkling pink treat! www.yellowtailwine.com.
❻ Pottery Barn Photo Frame Carousel Showcase favorite snapshots with our smooth turning frame carousels. Each one has six frames that hold 4" x 6" photos. Weighted base stands securely, acetate sleeves protect images. Pewter-finished, 9.5" x 8.5" x 14" h; (holds twelve 4" x 6" photos) $99.
❼ IKEA RÖNÅS candlestick These aluminum candlesticks are sleek and modern displayed in pairs or in larger groupings. They have soft rubber feet underneath to protect delicate tabletops. Designer: Ehlen Johansson. Sizes: 18cm. $4.99 each, 23cm. $6.99 each, 28cm. $9.99 each.

DURABILITY COMFORT INDEX

UNCOMFORTABLE — COMFORTABLE

- Anything Granite
- The Lincoln Memorial's Giant Marble Chair
- Fruit Cake
- Kevlar Vest
- Cast Iron Bathtub
- La-Z-Boy Furniture

Furniture that tolerates roughhousing. Even if you don't.

Long-lasting comfort is at our very core here at La-Z-Boy. And has been for 80 years. We know how to make durable furniture. It starts with the strongest frames in the industry. From there, we layer on quality materials and proven craftsmanship. Then we test our furniture to assure it meets the highest quality standards. And we stand, or in our case - sit comfortably, behind our products with a Limited Lifetime Warranty. We've been building furniture since 1928, so we know a little bit about enduring comfort. **Learn more about how we build our furniture to last and our warranty at la-z-boy.com/durability.**

-LIMITED- LIFETIME WARRANTY

LA-Z-BOY® | **Comfort. It's what we do.**

©2009 La-Z-Boy Incorporated.

Don't Wait Until It's Too Late Flooring Event

Don't Miss Out on the Home Reno Tax Credit Plus Great Savings on TORLYS Smart Floors.

On sale now at participating dealers. Visit torlys.com

Create a sensation. with leather

"All I can say is 'wow'! This floor has everything - it's beautiful, original and durable."

Italian-inspired TORLYS Leather Floors add warmth and a natural elegance to any room in your home. Every floor is precisely eco-engineered with an enduring leather that is 100 per cent recycled and warranted for 25 years of residential wear. Find out more at your local TORLYS dealer during our Fall Flooring Event. Visit torlys.com for details.

TORLYS
LEATHER FLOORS

Dressed-up Doors **55**
Kitchen Makeover **64**
Entryway Solutions **70**
California Dreaming **76**
Fresh from Nature **80**
High/Low: Console **86**

decorating

happy homecomings

In historic Guelph, Ont., holiday decorating styles are as varied as the architecture. Here are nine ways to dress up your doors

By Josette Blackwood

Photography by Robin Stubbert

square appeal

Homeowner Helen Grant chose a square wreath to pick up on the 1950s bungalow's linear design. She sprayed it bright silver as a contemporary twist on traditional red and green.

DOOR
JET BLACK 2120-10, BENJAMIN MOORE

new again

Repurposing is easier than you think. Liz Schroeder flipped fibreglass pedestals upside down for instant urns. They were gussied up with a mix of greenery that complements the red-and-green door of her 1872 Georgian.

DOOR
DULUX 14YR, CIL PAINTS

eco-friendly cheer

Buying local makes sense year-round. Phil Thatcher's wreath was made using grapevines and red holly berries from a nearby nursery. The colour contrasts beautifully with the soft shade of green on his 1890 Queen Anne revival home. →

DOOR
EUCALYPTUS TREE 10GY 30/104, CIL PAINTS

one-stop shopping

Danielle Pickfield bought a President's Choice garland, wreath and contemporary planter at Zehrs for her 1915 Edwardian home. Cost: $75. Decorating time: 4 minutes!

DOOR
MUSKOKA DUSK CC-6, BENJAMIN MOORE

©2009 P&G

Whatever you do to load it up, Cascade® gets it clean.

Cascade ActionPacs are 4x concentrated* and packed with cleaning ingredients to get even the fullest loads clean. **Cascade. Consider it clean.**

*vs. Cascade powder and gel recommended usage.

let it snow

Treat a stately entrance with simple snowflake motifs. Graphic flakes brighten the dark door and soften its lines. Potted evergreens topped with gold snowflakes have a rustic yet charming look. →

DOOR
NIGHT SHADE
740F-7, BEHR

Root Cyclone™ technology
A cluster of smaller cyclones generate centrifugal forces of up to 100,000G – extracting particles as small as mould and bacteria.

Core Separator
A second, more powerful cyclone, removes 90% of dust down to 1 micron in size (that's around 1/1000th of a pin head).

Outer Cyclone
Dust and dirt are drawn into a powerful cyclone, spinning larger dust particles into the clear bin.

While other vacuums try to capture the dust you can see, this one captures the dust you can't.

DC23 has 3 cyclonic stages to capture more microscopic dust than any other vacuum technology – without clogging or losing suction. In fact, by the time air leaves the machine, it contains up to 150 times less mould and bacteria than the air you breathe.

DC23 is certified asthma and allergy friendly™ by the Asthma Society of Canada

Available in All Floors and Animal variants. 5 year warranty.
Call 1-877-397-6622 for information or visit www.dyson.com.

dyson

The vacuum cleaner that doesn't lose suction.

ADD SOME GLAM TO YOUR WISH LIST

Weekend getaways from $99 per night*

As you stroll down our sparkling city streets during Scotiabank's Cavalcade of Lights, take a moment to revel in the magic of the season. When it's time to find the perfect gift, wander through glamorous boutiques as you shop with the stars in one of Toronto's shopping meccas: Bloor-Yorkville. 'Tis the season for all things girlie with a Toronto Holiday Getaway starting at just $99* a night. So call 1-866-843-8286 or visit www.SeeTorontoNow.com to come and play today. **SeeTorontoNow.com**

*Based on double occupancy. Rates are subject to change without notice.

©/™ 2009 Toronto Convention and Visitors Association

tourism Toronto
Toronto Convention & Visitors Association

personal flair

Wendy MacDonald makes eclectic wreaths from natural materials for her late 1850s Georgian. This year, she added seashells, plus a purple plaid ribbon in a nod to her Scottish roots.

DOOR
KICK BACK
P5141-73D,
PARA PAINTS

star treatment

These 3-D creations were made from plywood by shop teacher Peter Hoult and spray-painted gold by his wife, Susan Vickers, for their 1880s Italianate house. Strung on fishing line, the stars drift magically in the wind. →

DOOR
SOIRÉE P5193-85,
PARA PAINTS

Get **inspired**
for the Holidays
with **Lynn Spence**

Watch our celebrity designer as she shares her fabulous holiday decorating and entertaining tips in a special series of online videos at homesense.ca.

And while you're there, check out the **Home for the Holidays Countdown**, your daily interactive wish list where you can find exciting holiday decorating, entertaining and gift ideas at incredible prices.

All at the new **homesense.ca**

HOMESENSE®
saving is believing

You can't pass mom's inspection
with little white pieces left behind.
Good thing there's new Charmin® Extra Strong.
Its new enhanced DiamondWeave texture is soft with
extra strength,* so you can get a more dependable clean.
Look for it in the new red package.
Visit Charmin.com
NEW!
Charmin
Extra Strong
*When compared to the Ultra Rippled Brand.
©2009 P&G

two for one

How do you decorate double doors? Instead of a wreath, Jennifer Leger chose a pair of urns that add a graceful touch to the neutral 1870s exterior.

DOOR
BLACK BEAN SOUP
2130-10,
BENJAMIN MOORE

theatrical theme

Use the arts as inspiration. To the delight of her grandchildren, Bernice Muma stationed 6' tall nutcrackers in front of her Georgian-style home.

WHERE TO FIND IT, PAGE 160

DOOR
MAJESTIC VIOLET
2068-10,
BENJAMIN MOORE

MANUFACTURER COUPON EXPIRY DATE: February 28, 2010

Save 50¢ fifty cents

when you buy any Charmin® product

DEALER: We will reimburse the face value of coupon plus our specified handling fee provided you accept it from your customer on purchase of brand specified. Other applications constitute fraud. We in our sole discretion may refuse reimbursement where we suspect fraudulent redemption has occurred. Applications for reimbursement received after 6 months from expiry date as indicated on this coupon, will not be accepted. Reimbursement will be made only to retail distributors who redeemed coupon or holder of Procter & Gamble certificate of authority. For redemption mail to: P&G, P.O. Box 3000, Saint John, N.B., E2L 4L3.
GST/HST/QST and Provincial Sales Tax (where applicable) are included in face value of coupon.
PROCTER & GAMBLE INC., TORONTO, ONTARIO
CONSUMER: Limit one coupon per purchase. Valid only in Canada on purchase of any Charmin product. P&G accepts no liability for printing errors or omissions.
© 2009 P&G

63651616

MANUFACTURER COUPON EXPIRY DATE: February 28, 2010

Save 50¢ fifty cents

when you buy any Bounty® product

DEALER: We will reimburse the face value of coupon plus our specified handling fee provided you accept it from your customer on purchase of brand specified. Other applications constitute fraud. We in our sole discretion may refuse reimbursement where we suspect fraudulent redemption has occurred. Applications for reimbursement received after 6 months from expiry date as indicated on this coupon, will not be accepted. Reimbursement will be made only to retail distributors who redeemed coupon or holder of Procter & Gamble certificate of authority. For redemption mail to: P&G, P.O. Box 3000, Saint John, N.B., E2L 4L3.
GST/HST/QST and Provincial Sales Tax (where applicable) are included in face value of coupon.
PROCTER & GAMBLE INC., TORONTO, ONTARIO
CONSUMER: Limit one coupon per purchase. Valid only in Canada on purchase of any Bounty product. P&G accepts no liability for printing errors or omissions.
© 2009 P&G

63650929

MANUFACTURER COUPON EXPIRY DATE: February 28, 2010

Save 50¢ fifty cents

when you buy any Puffs® product

DEALER: We will reimburse the face value of coupon plus our specified handling fee provided you accept it from your customer on purchase of brand specified. Other applications constitute fraud. We in our sole discretion may refuse reimbursement where we suspect fraudulent redemption has occurred. Applications for reimbursement received after 6 months from expiry date as indicated on this coupon, will not be accepted. Reimbursement will be made only to retail distributors who redeemed coupon or holder of Procter & Gamble certificate of authority. For redemption mail to: P&G, P.O. Box 3000, Saint John, N.B., E2L 4L3.
GST/HST/QST and Provincial Sales Tax (where applicable) are included in face value of coupon.
PROCTER & GAMBLE INC., TORONTO, ONTARIO
CONSUMER: Limit one coupon per purchase. Valid only in Canada on purchase of any Puffs product. P&G accepts no liability for printing errors or omissions.
© 2009 P&G

63652228

eat-in kitchen

the space Beth and Jack's kitchen and adjacent dining nook.

the challenge The outdated space wasn't inviting for entertaining, plus counter space was lacking and Beth's papers always covered the table.

the result A new kitchen, with an island for guests to gather, a desk area to contain clutter, and a cosy corner for eating and lounging.

By Samantha Pynn, host of HGTV's *Pure Design*

FRESH & WELCOMING White cabinetry and quartz countertops from IKEA give the space a clean, modern look. Mocha grey lacquer paint and oak butcher block make the island stand out. The couple chose stools with backs for comfort; we cut them down to the right height and painted them with black lacquer. →

PHOTOGRAPHY BY VIRGINIA MACDONALD. BEFORE SHOT BY JOHN QUEENAN. STYLING BY MALCOLM PATTERSON

™ The Clorox Company of Canada Ltd.

Now your whites and colours can be green too.

Introducing a new line of laundry detergents made with natural, plant-based cleaning ingredients. Green Works™ natural laundry detergents* have the cleaning power you need, without harsh chemical residue. So you know they'll be tough on stains, while leaving your clothes gentle on skin.
To learn more and receive a coupon, visit Clorox.ca

*For ALL machines, including HE

green works naturally
plant-based cleaners
from the makers of Clorox® products

BUTCHER BLOCK The island is topped with Forest Stewardship Council (FSC) rated wood, which adds warmth to the space and contrasts with all the sleek surfaces. Black accents – the kitchen's peppermill and mortar and pestle, plus the dining nook's pendant light and picture and chair frames – unify the look.

the palette

BANQUETTE SEAT
GET INVOLVED IN SAND DOLLAR POLYHEMP, ROBERT ALLEN

LOUIS XVI-STYLE CHAIR BACK & THROW CUSHION
PADDOCK SHAWL ONYX, FABRICLAND

THROW CUSHION
CATS CRADLE IN LACQUER, ROBERT ALLEN

ISLAND CABINETRY
BARNBOARD S-1600 LACQUER PAINT, PRO GLO PAINTS

COMFY BANQUETTE The dining nook is not only a cosy place to eat but also to lounge and read the paper. The corner bench was built with 13" over-the-fridge cabinets (also from IKEA), then topped with 4" cushions to bring it to seat height. Seat cushions are secured in place with Velcro – no slipping! →

NEW Vaseline Sheer Infusion™

Superior moisture across all layers of skin*

TOP

CORE

DEEP DOWN

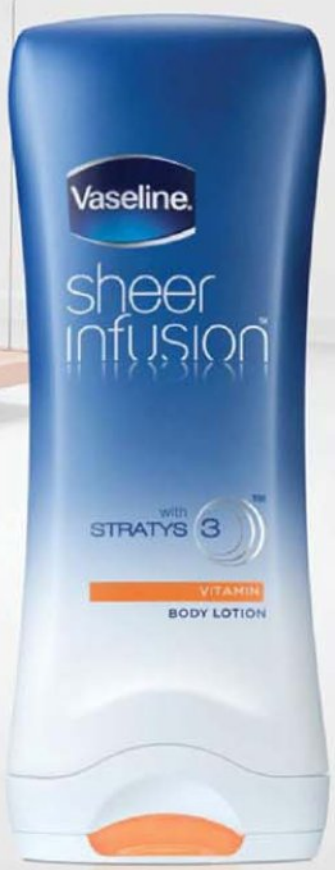

Some body lotions sit on top of your skin, leaving it feeling tacky. Others sink through quickly and your skin may not be adequately moisturized.

Vaseline Sheer Infusion™ with Stratys-3™ infuses and suspends moisture at all layers of your skin for twice the moisture and a silkier feel.*

Watch the amazing demo at Vaseline.com

*total moisture on surface skin / silky feel vs. leading body lotions

Trade-mark owned or used under license by Unilever Canada Inc.

keeping skin amazing®

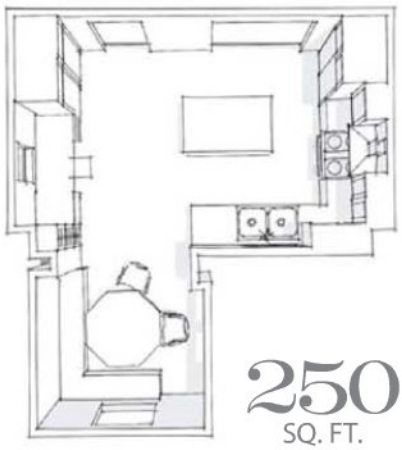

sam's eco picks

HEMP – AN ECO SUPERSTAR
Hemp grows rapidly and chokes out weeds. Its fibres are extremely strong, resulting in a highly durable fabric. For the banquette seat, we chose a hemp and polyester blend. You can also find it blended with cotton or linen.

FLATPACKED KITCHEN
It's hard to believe, but at the beginning of the reno, this kitchen was nothing but a stack of IKEA boxes. IKEA is a leader in environmental initiatives. By flatpacking most of its furniture and cabinetry, it reduces its shipping volume – and therefore emissions.

SUSTAINABLE FLOORING
We replaced the beat-up floors with Canadian-made bamboo flooring. Bamboo is a rapidly renewing resource, and it's more durable than even oak or hard maple.
WHERE TO FIND IT, PAGE 160

To keep Beth's newspapers off the table (and make Jack happy – he's a self-confessed neat freak), we gave her a combination counter-height desk with TV and wine bar. Her existing wine fridge (she loves wine!) was retrofitted into the off-the-shelf cabinetry. We painted the stool red for a pop of colour that picks up on the dining area accents.

PORTRAIT BY JOHN QUEENAN. ILLUSTRATION BY SCOTT ROGERS

SAMANTHA PYNN, HOST OF HGTV'S *PURE DESIGN*

ABOUT *PURE DESIGN* We take a green approach to decorating. It's Season 2, and my team and I are busy transforming everyday rooms into sustainable living spaces with tons of personality. **MY METHOD** Rethink what you have, buy vintage, and research green products to make the best choices for you and your family. **CHECK OUT MY MAKEOVERS** on HGTV Tuesdays at 9 p.m. ET/10 p.m. PT. For more of my style tips, visit hgtv.ca.

5G1-5
Snuggle In

It's the colour of "just another fifteen minutes" and "I'll do that…soon". That feeling, and any other you may desire, can be found in the innovative new Beauti-Tone colour palettes. Picking the perfect colours to soothe your soul, lift your spirits or inspire your passions is a matter of flawless simplicity. Comforting. Relaxing. Inviting. Energizing. Alluring. Enriching. All of the colours that reflect life's rich palette are here, in Beauti-Tone.

Beauti-Tone PAINT
Colours for Living

beauti-tone.ca
Actual paint colour may not be as shown.

Available exclusively at Home Hardware, Home Hardware Building Centre and Home Building Centre. Furniture supplied by Home Furniture.

the entry

Too often, the foyer is just a space to pass through. Instead, make it the perfect place to create a statement and add subtle holiday magic. By Christine Hanlon

PHOTOGRAPHY BY LARA FISHBEIN

Greet guests with a seasonal scent in the foyer – try the new line of Febreze Winter Evening & Warmth Candles.

WITH TIDE COLDWATER YOU'LL GET BACK MORE THAN JUST CLEAN CLOTHES.

Each 52-wash bottle of Tide Coldwater not only gives your clothes a brilliant coldwater clean, but also rewards you with **up to $7 in energy savings** when you switch to cold.*

*Based on conversion from warm/cold to cold/cold cycles for all loads in a traditional top-loading washing machine with an electric water heater. Coin image © 2009 Royal Canadian Mint – All Rights Reserved.

WELCOME WINTER Style a wintry vignette with a unified palette and pieces that complement one another; include a natural element like fresh blooms.

DROP IT OFF Whether it's a table or a simple wall shelf, a flat surface is a convenient space to set the mail, empty your pockets and drop your bag.

TAKE A SEAT Establishing a place to sit while putting on shoes should be high on the list when decorating your foyer. Try nesting a small bench (or a pair of small ottomans) under your table for an unobtrusive look.

KEEP IT TOGETHER A chic umbrella stand works for brollies and woollies alike, keeping rampant gear off the floor and outdoor items at the ready. →

Canadian Living

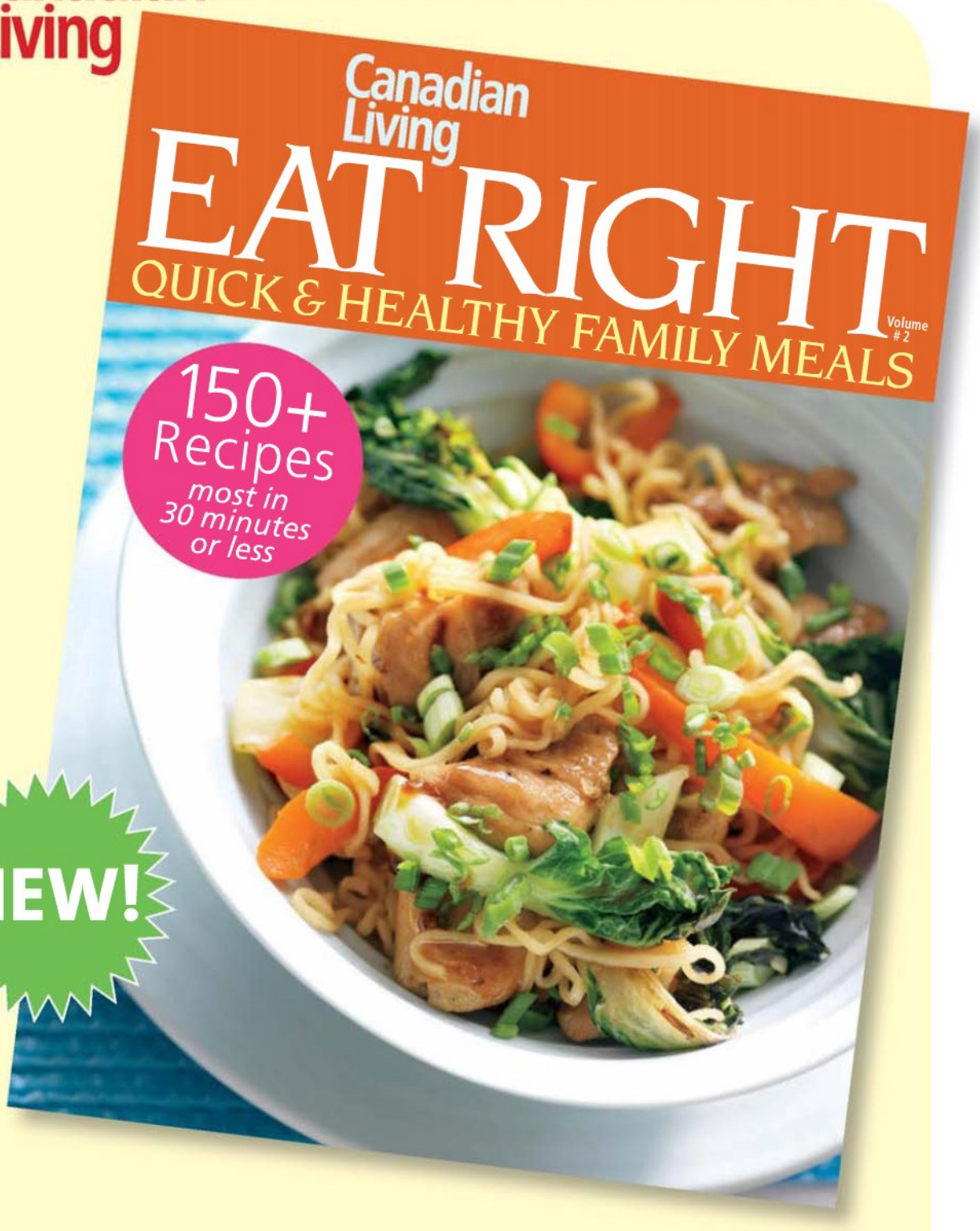

• Learn the Basics of Healthy Eating • Find Quick & Healthy Family Meals • Get Most Ready in 30 Minutes or Less!

INSIDE: 150+ Quick & Healthy Recipes

Poultry | Beef, Pork & Lamb | Fish & Seafood | Vegetarian Entrées
Salads & Sides | Quick Breads & Desserts

ONLY AVAILABLE ON NEWSSTANDS – NOW!

entryway solutions

Not every entrance has the space, shape or character needed to make a grand statement. But don't let that stop you – fashion your own fabulous foyer with a few key items.

for the nonexistent entry

PORTIÈRE Create an entrance space yourself with a dividing screen or by hanging sheer panels like these. FLYN OFELIA $40 PER PACK OF THREE, IKEA, 866-866-4532; IKEA.CA.

FRONT RUNNER Define your home's entryway with a durable floor runner. CHILEWICH RUNNERS FROM $190 EACH, ELTE, 888-276-3583; ELTE.COM.

STAND OUT Get the effect of a foyer by placing a coat rack near the entry. PORTIS HAT AND COAT STAND $40, IKEA.

for the narrow foyer

HANG IT Sturdy cast-iron hooks are perfect for hanging coats and handbags. $13 EACH, ABBOTT, 800-263-2955; ABBOTTCOLLECTION.COM.

SLIM JIM A thin basket is ideal for storage in a narrow space. $225, ANGUS & COMPANY, TORONTO, 416-537-4104; ANGUSANDCOMPANY.COM.

SLENDER SEAT Don your boots on a rustic bench with no shortage of natural charm. ASIAN BENCH $429, L'ATELIER, TORONTO, 416-966-0200. PARASOL $17, ABBOTT.

for the bland space

CALM CHARACTER An expressive carved statuary doubles as a doorstop. BLUESTONE PEACE MONK $180, 18KARAT HOME STORE, 888-849-8811; EIGHTEENKARAT.COM.

CONTINENTAL CUPBOARD Establish a focal point and stash away all of those bits and bobs in a striking cabinet. DYNASTY CABINET $549, CRATE AND BARREL, 888-657-4108; CRATEANDBARREL.CA.

VINTAGE PIECE Bring flair to your foyer with older pieces that have inherent character. VINTAGE DECO CHAIR $295, CYNTHIA FINDLAY ANTIQUES, TORONTO, 416-260-9057; CYNTHIAFINDLAY.COM.

WHERE TO FIND IT, PAGE 160

Advertisement

Ask Sebastien

"The tree is trimmed, the wine is chilled, the fragrance of cranberries and pine – change fills the air – and you're getting ready for your holiday dinner," says Sebastien Centner, one of Canada's leading home entertaining experts. "This holiday season, celebrate in style with a few contemporary twists on your traditional holiday dinner party."

Q.: How can I create the right ambience so my guests really enjoy themselves?

A.: A good host enjoys the party and her guests. So do things a day ahead: set the table, set up the bar – just leave the flowers and ice for the last minute.

Use placecards to strategically place your guests so everyone enjoys their dinner conversation. My favourite placecard is a gift box with the bottom cut out – position it over the first course to surprise guests.

Ensure your **Febreze NOTICEables plug-in air fresheners** are filled with the new **Caramel Apple and Cranberry Frost** refills, so when your guests walk through the door the atmosphere is set and the scent of the holidays is everywhere!

Q.: What are the hottest colours for holiday decorating this year?

A.: This year, we're seeing a shift towards single colours accented with neutrals, white or silver for a modern contemporary look. Traditional red combined with silver and white is a great palette for holiday 2009.

TIP Too many guests for your dining room table? Opt for a buffet style meal where guests can sit throughout the house, or switch to a cocktail party.

Q.: My oven is small and I don't have much counter space. What could I serve instead of traditional turkey and still wow guests?

A.: I would recommend full beef tenderloin, also known as Chateaubriand. Ask your butcher to cut you a length of tenderloin appropriate to the number of guests you're serving (about 8 to 10 ounces per person). Grill or roast, then slice at the table for a tender roast beef. Add baby green beans with a light butter drizzle, brown sugar-roasted baby carrots and Yukon-gold and sweet potato dauphinoise. Another alternative is a roast rack of lamb or lamb tenderloin, served with wild rice and diced sautéed winter vegetables.

Holiday Ornament Centrepiece – using tall vases you already have around the house, fill them with red, silver, and white (or white plus an accent colour) holiday balls, attractively placed down the centre of your dining table. Add a few **Febreze Candles** to your tabletop and it will glitter and shine.

Febreze scents of the season

Infuse your home with the festive fragrances of **Febreze® Air Effects®, Fabric Refresher, Febreze Candles and NOTICEables® plug-in air fresheners** and welcome guests with warm and inviting scents of the season. Perfect for every room!

febreze
it's a breath of fresh air

Enter for a chance to **WIN!*** a Festive Holiday Party

We'll help you throw an amazing party to celebrate the festive season – including a consultation with one of Canada's premier entertaining experts, Sebastien Centner!

Enter online at: www.festivehome.ca

*No purchase necessary. Open to Canadian residents who are the age of majority in their province or territory at time of entry. Contest closes Nov 30, 2009. Skill-testing question required. Approx. retail value grand prize pkg $6,000 CDN and each secondary prize $110 CDN. Odds of winning depend on the total number of eligible entries received by contest closing date. Limit one (1) entry per person, per day. Visit www.festivehome.ca for full rules and entry details.

fearless fabulousness

Distinctive decorating ideas from interior designer Kelly Wearstler. By Patricia Gajo

WHO Kelly Wearstler
HOME BASE Beverly Hills, Calif.
PROFESSION Interior designer
DESIGN TRAINING BFA, Massachusetts College of Art and Design

PHOTOGRAPHY COURTESY OF FRANÇOIS HALARD (INTERIOR); STEPHEN BUSKEN (CHINA). PORTRAIT COURTESY OF MARK EDWARD HARRIS

Not only is Kelly Wearstler one of the hippest interior designers in the biz (nobody does eclectic with her graphic, vibrant flair), this Beverly Hills babe and mother of two is on *Vogue*'s best-dressed radar. Catch Kelly as a design judge on Bravo's hit reality show *Top Design*, or channel her style into your own place via her home accessories. For coffee tables in need of a pick-me-up, Kelly's latest tome, *Hue* ($56, Ammo), is out just in time for the holidays. →

'70S EXTRAVAGANCE (above) Combining different textures and sculptural elements creates an eclectic vibe in this beach-inspired room.
MODERN ROCOCCO (right) Mix and match china patterns for casual or formal events – the Kelly Wearstler for Pickard collection makes it easy!

® Reg. TM/MD Billy Bee Honey Products Limited

Pure and Natural
Canada's Favourite Honey

Bee Adventurous

As a delicious dip or topping, Billy Bee brings natural sweetness to all your favourite foods.

BOLD CHOICES Channel the drama of an Elizabeth Taylor and Richard Burton movie with strong statement pieces, like those Kelly Wearstler used in this master suite in Beverly Hills, Calif.

THE BOOK (above) In *Hue* ($56, Ammo, 2009), Kelly Wearstler presents vibrant spaces from both her home and other projects. **GO GRAPHIC** (right) Create a wow factor in a neutral interior with geometric patterns and shapes for a '70s vibe à la *Scarface*.

You've published two books, *Modern Glamour: The Art of Unexpected Style* and *Domicilium Decoratus* (both HarperCollins). Why a book about colour now?
Kelly Wearstler When you walk into a room, colour is the first thing you feel. I design from the heart, and colour and design are very emotional to me. Sometimes I start with colour, trying new combinations and palettes, and different values.

You've always been brave with your palettes. Have you had any second thoughts about something you've done?
Kelly Yes. I did a room in our former house in a beautiful grey dry-brush paint finish. When the space was done, I felt like it needed something bright; however, in the end, I decided to leave things as is. It's important to take into account all kinds of light, even natural light, as well as what's outside your windows. A lot of green from trees and shrubs can affect the overall tone.

What colours do you like for holiday decor?
Kelly Red and green aren't so exciting. There are richer colours like persimmon, squash and pomegranate – think of all those fruits and vegetables that are in season. That's more interesting to me, because it's unexpected.

What's your personal take on the holidays?
Kelly Although I don't really change up my home, the dinner table is important. For me, it's about presentation. I'm very selective; I won't just put flowers and plates on a table. I'll play with cool accessories and make it a little more avant-garde. Last year I placed six beautiful kaleidoscopes (we sell them at Bergdorf Goodman in various sizes) on the table; they looked like snowflakes.

Do you have any decorating traditions?
Kelly When I was a child, I always had an incredible Christmas tree. Now every Thanksgiving, my sons, Elliot and Oliver, and I decorate a tree or wreath. I don't use more than 12 different types of ornaments on a tree; otherwise it looks too fussy. It's like designing a room: things should interact nicely with one another.

Do you ever decorate with themes?
Kelly Not really, though last year I did the tree in gold, white and glass. I hung leftover gold ornaments we'd made for a charity event.

For some truly fab styling tips from Kelly, see **WHERE TO FIND IT, PAGE 169**

PHOTOGRAPHY COURTESY OF GREY CRAWFORD (TOP); FRANÇOIS HALARD (BOTTOM). BOOK COVER COURTESY OF MARK EDWARD HARRIS

NO ONE KNOWS WHAT COLD SYMPTOMS YOU NEED TO TARGET **BETTER THAN YOU.**

Vicks Custom Care offers a product for whatever cold symptom you have, and none that you don't. And now, there's new Vicks Custom Care Body Aches and Vicks Custom Care Cough & Cold PM.

VICKS® *breathe life in™*

© 2009 P&G. Be sure this product is right for you. Read label and use as directed.
Vicks Custom Care Body Aches: For temporary relief of cold and flu symptoms such as headache, fever, sore throat pain and body ache pain.
Vicks Custom Care Cough & Cold PM: For temporary relief of cold and flu symptoms such as coughing, headache, fever, sore throat pain, sneezing and runny nose.

STAIRCASE SIMPLICITY Trim a graceful banister sparingly – with just a cedar swag and pinecone clusters. Mustard yellow walls, crisp white woodwork, plus rich red accents provide all the colour needed.

ARCHITECTURAL CLASSIC Decorate a period exterior, like this 1857 centre-gable house, with symmetrical urns and a single wreath. Holton Flowers in Port Hope, Ont., incorporated gold and bronze balls, which complement the brick, and dogwood.

STYLING ASSISTANT, LAUREN FLANAGAN

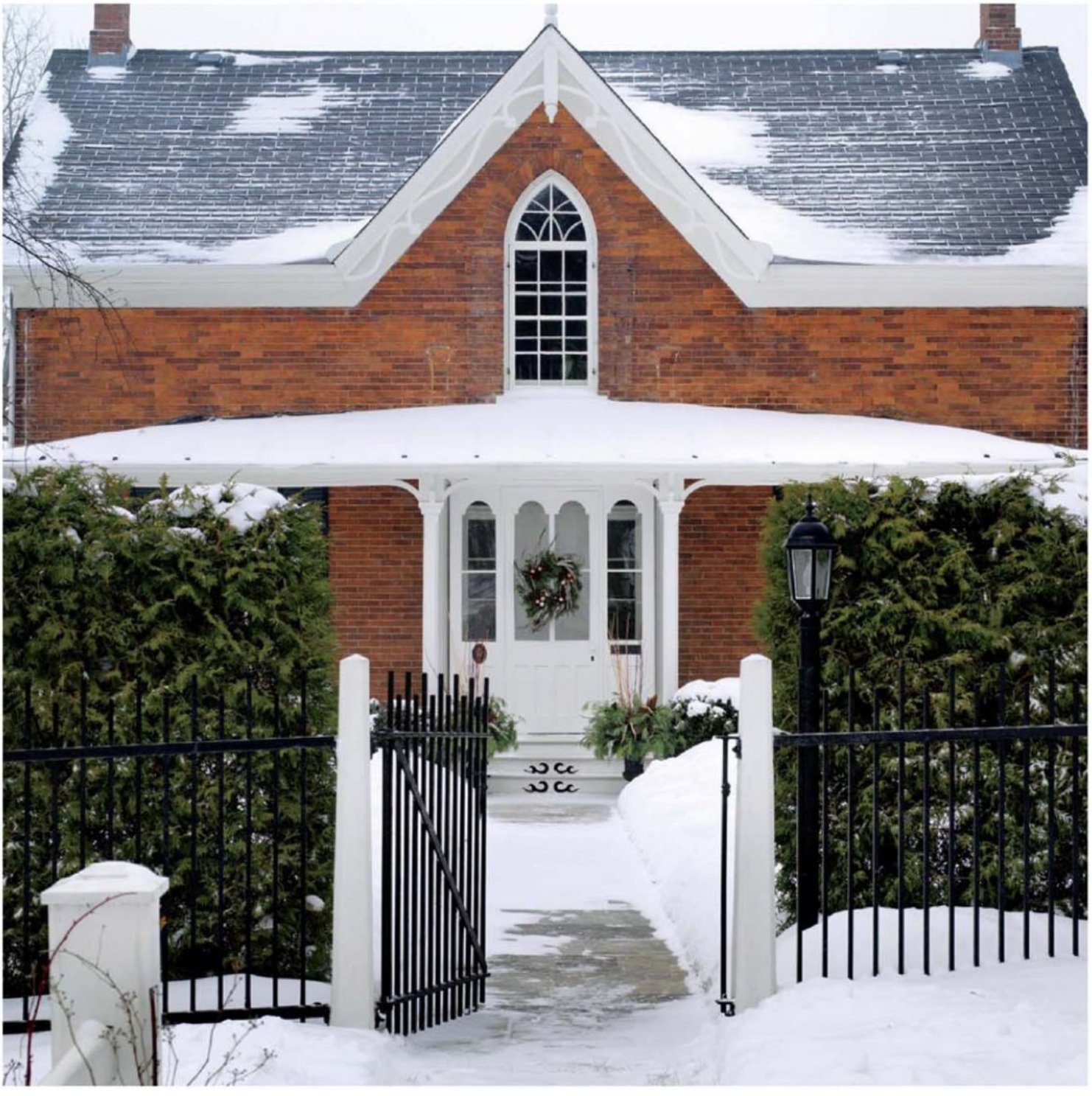

home for the holidays

Pared-back decorating and a focus on natural elements make this Victorian gem as picturesque as a Currier & Ives Christmas card

By Martha Uniacke Breen | Photography by Donna Griffith

Charles Wickett's home in the historic hamlet of Port Hope, Ont., is a picture-perfect blend of old-time charm and 21st-century comfort. Since he purchased the property, it has become the locus for holiday homecomings for the entire Wickett clan. "My family took one look at the home and decided this is where Christmas should be," Charles says with a laugh. When it comes to holiday decorating, he says, "I like to keep it low-key and natural." In fact, much of the seasonal decor comes from the garden, including cedar, pine boughs, dogwood and yew branches. And for an elegant home with a grand history, what could be more beautiful? →

SEASONAL SCENT Fill your home with holiday fragrance. In Charles Wickett's dining room, freshly cut cedar and a balsam fir evoke the scents of Christmases past. The nutmeg tone in the Persian carpets inspired the wall colour, Farrow & Ball's Picture Gallery Red.

FRESH FORMAL Marry old and new for an elegant table. Charles combines antique family silver and crystal glasses with President's Choice Home Collection white tableware. A clove-studded orange adds a pop of colour and a mod nod to homemade Victorian decorations. →

"The sense of smell is an important part of Christmas – part of the 'natural' aspect of decorating for the holidays"

CHARLES WICKETT, OWNER

Everything for Holiday Decorating, Entertaining and Gift Giving

seasons
CHRISTMAS SHOW

November 20-22, 2009

International Centre
Mississauga, Ontario

Shopping should always be this much fun!

Come and explore a Christmas marketplace overflowing with dazzling dēcor, gourmet goodies, sizzling entertaining products and amazing gifts.

Join us Sunday, November 22 for **Style At Home Day** at **Seasons**

Jane Francisco
Style At Home
Editor In Chief

Karl Lohnes
Style at Home
Contributing Style Editor

Brett Walther
Style at Home
Associate Design Editor

Show Dates & Hours:

Friday, November 20	10:00 am to 8:00 pm
Saturday, November 21	10:00 am to 6:00 pm
Sunday, November 22	10:00 am to 5:00 pm

For ticket information and event details visit:
www.seasonsshow.com

Buy Online and Save $3 off Admission.
Enter Promo Code: STYLE

Sponsored by: Canadian Living, Rubicon, all you need is cheese, Toronto Star thestar.com, styleathome

Proud Supporter of:
PEEL CHILDREN'S AID FOUNDATION
HOLIDAY WISHES PROGRAM
Donations of new mittens & hats are appreciated.

MANTEL DRESSING Use fresh greenery from your backyard or purchased from a local market or florist. Holton Flowers layered cedar boughs, pinecones and citrus on the carved mantel in the dining room. White taper candles cast a soft glow.

COSY CORNER A lush magnolia wreath adorns the window sash in the nook off the dining room. The bronze underside of the leaves picks up on the warm tones of the room.

"I regard this as a family house – **it's a place to relax and enjoy**"

CHARLES WICKETT, OWNER

For more about this historic home, see **WHERE TO FIND IT, PAGE 162**

Montana Queen Size Bed $749, night stand $299, lamp $309

Priceless moments. Priced less.

Leon's 100 1909 2009

www.leons.ca

living room

Create a cosy corner with a subtly stunning take on seasonal

HIGH Table: Cascading glass console table $495, Visitor Parking. **Lamp:** Whittier lacquered-resin lamp with handmade paper shade $395 US, Jonathan Adler. **Drapery fabric:** Villa Medici linen in Sage $102 (fabric for one 54" x 96" panel), Designer Fabrics. **Chair:** Sutter enamelled-wood chair $1,998, Art Shoppe. **Cushion fabric:** Prince Stripe linen in Spa $34 (fabric for one cushion), Designer Fabrics. **Throw:** Basket-weave polyacrylic throw in Blue Smoke $115, Pottery Barn. **Basket:** Havana arurog reed large basket $79, Pottery Barn. **Plates:** Wedgwood Queen's Plain earthenware plates $24 (dinner), $14 (side), William Ashley. **Tray:** Mitchell Gold + Bob Williams Chin Chin lacquered-wood nesting tray in Dove $135 per set of two sizes, Elte. **Bowl:** Celadon porcelain bowl $17, Crate and Barrel.

CHAIR
Art Shoppe, $2,000

LAMP
Jonathan Adler, $430

PLATES
William Ashley, from $14 each

PHOTOGRAPHY BY ANDREW GRINTON. PAINT, RHODODENDRON GH20 (WALLS), RALPH LAUREN PAINT. WASTE NOT PAPER PURPLE WRAPPING PAPER, TEATRO VERDE, WOOSTER & PRINCE PATTERNED WRAPPING PAPER, REDLETTER

LOW Table: Umo acrylic console table $390, Higher Ground Homes and Gardens. **Lamp:** Ceramic lamp $118, Union Lighting and Furnishings. **Drapery fabric:** PragueSN93/Spa linen $78 (fabric for one 54" x 96" panel), Designer Fabrics. **Chair:** Chinese Chippendale wooden chair $1,195 per pair, ChairTableLamp. **Cushion fabric:** AberdeebSD94/Spa cotton $14 (fabric for one cushion), Designer Fabrics. **Throw:** Polyacrylic throw $30, HomeSense. **Basket:** wicker basket $25, HomeSense. **Plates:** Arv stoneware plates $6 (dinner), $3 (side), IKEA. **Tray:** Steven & Chris lacquered-resin nesting tray $27, Canfloyd Trading. **Bowl:** Sophie Conran for Portmeirion porcelain bowl $10, Home Outfitters.

WHERE TO FIND IT, PAGE 160

CHAIR
ChairTableLamp, $600

LAMP
Union Lighting and Furnishings, $120

PLATES
IKEA, from $3 each

west elm

GOOD DESIGN
GREAT PRICE

LIBERTY VILLAGE 109 ATLANTIC AVE
416.537.0110 westelm.com

Gorgeous Gifts **89**
Colourful Wrapping **96**
Top Tech Picks **102**
Cook's Choice **106**

gift guide

fab finds from $1 to $50

You'll love them, and they won't break the bank!

By Margot Austin | Photography by Michael Alberstat

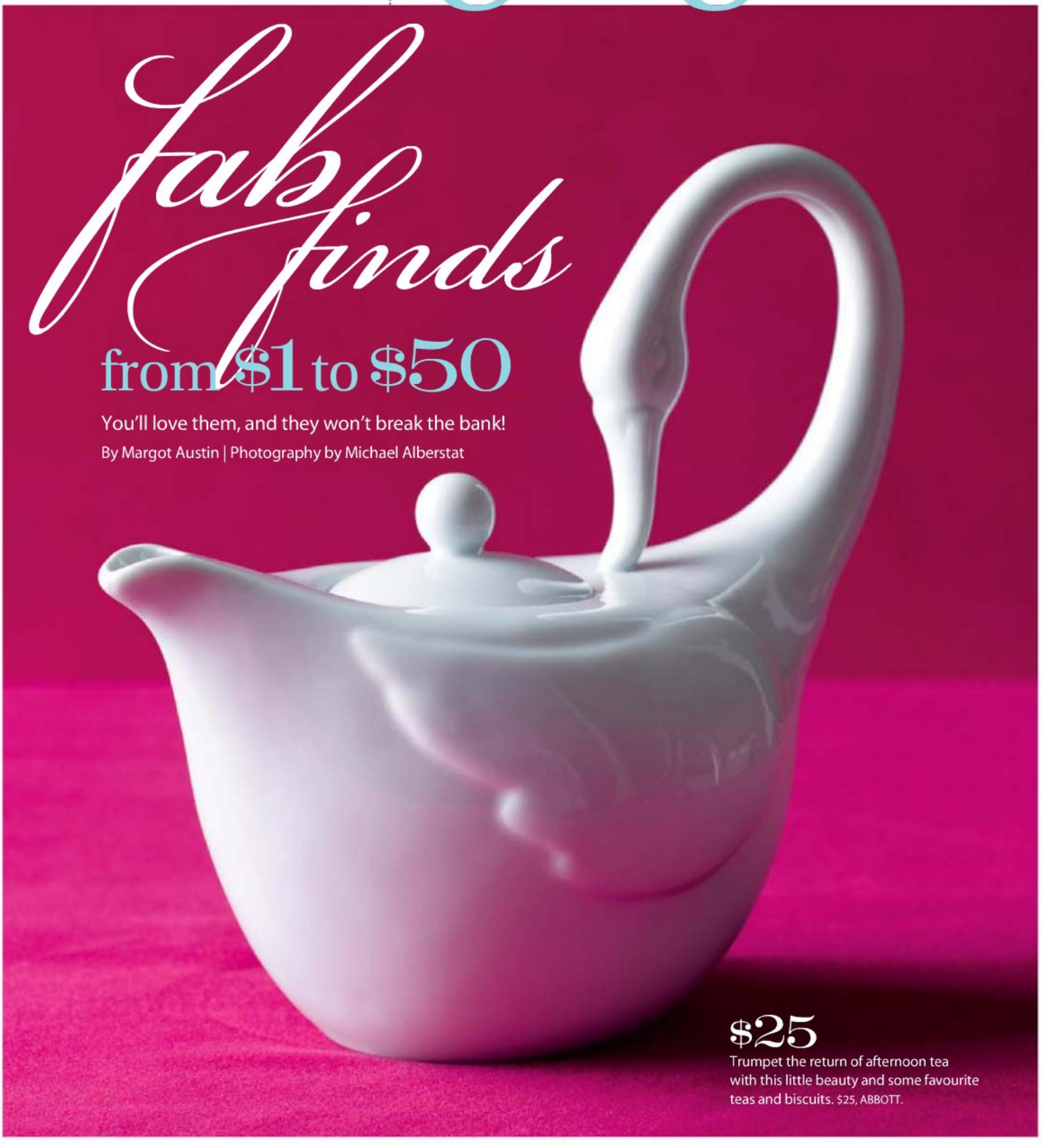

$25

Trumpet the return of afternoon tea with this little beauty and some favourite teas and biscuits. $25, ABBOTT.

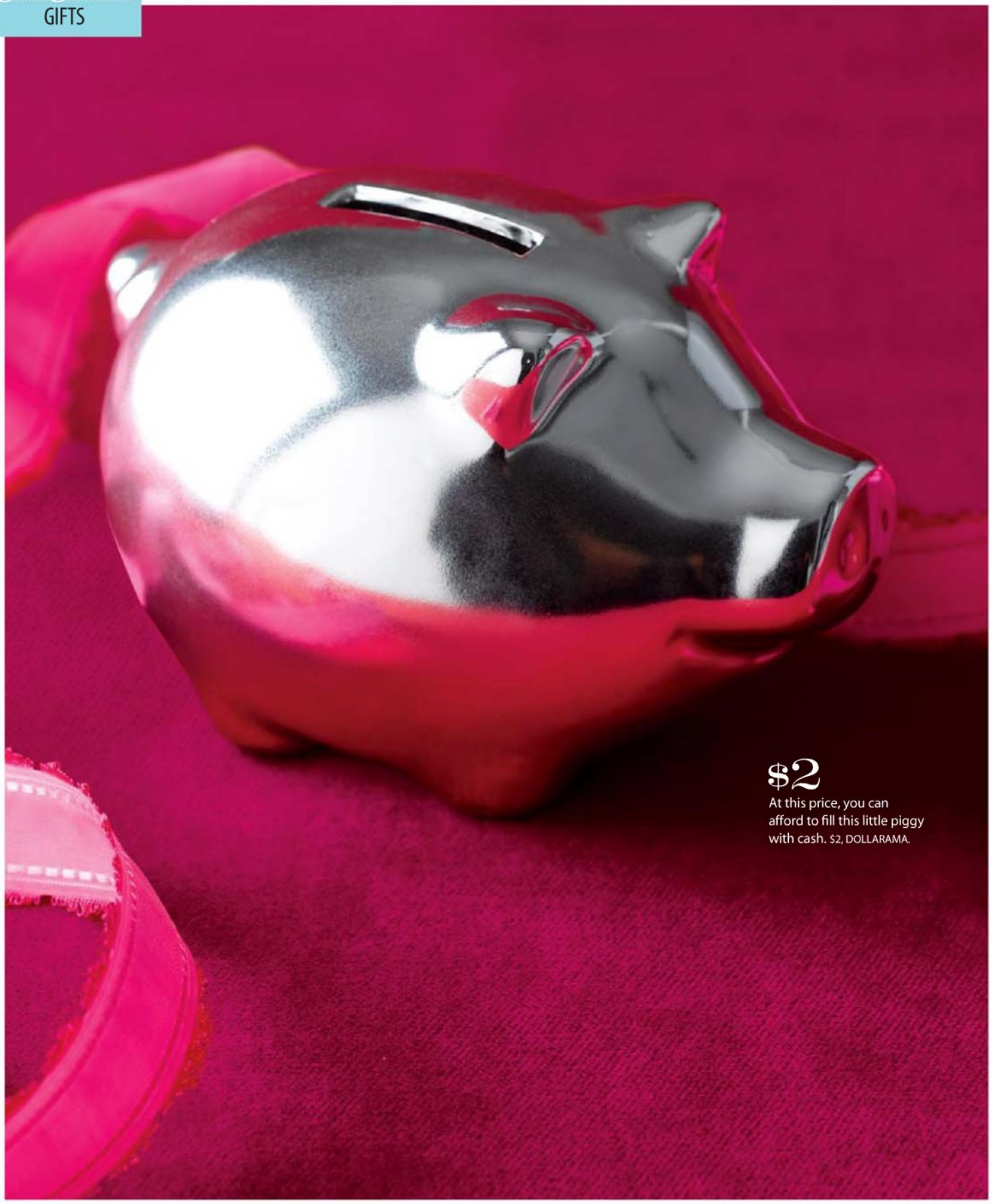

$2

At this price, you can afford to fill this little piggy with cash. $2, DOLLARAMA.

$50

In stainless steel etched with a *faux bois* pattern, this ice bucket adds cool urban-lodge chic to any bar. GLUCKSTEIN-HOME, $49.99 (TONGS INCLUDED), THE BAY.

$50

A pure wool throw that looks like it's hot off a pair of knitting needles. IKEA PS VADMAL $49.99, IKEA.

$20

The appeal of hand-blown Murano without the precious price tag – plus, the glass is recycled! $20, ABBOTT.

$40

Give diamonds in that famous little blue box (hearts, spades and clubs also included). BOXED SET OF TWO DECKS OF PLAYING CARDS $40, TIFFANY & CO.

This platter looks as good empty as it does with keys and mail or hors d'oeuvres on it. $18, ABBOTT. **$18**

For the fashion-forward traveller on your list: accessories in the season's hottest colour. PIERRE BELVÉDÈRE LUGGAGE TAG $6.95, PASSPORT HOLDER $12.95, ESSENCE DU PAPIER. →

$13

$7

$1

Model planes, trains and automobiles with a Scandinavian design vibe make great stocking stuffers. $1 EACH (UNASSEMBLED), DOLLARAMA.

$50

The ultimate analog classic, the men's Timex Easy Reader (with leather strap and Indiglo nightlight) was introduced in 1977 and just keeps on ticking. $49.99, TIMEX GROUP CANADA.

$10

Top the best-guest list by giving bottles bundled in Japanese-style fabric wrap. See Wine & Spirits (page 116) for our holiday value-wine picks. FABRIC WRAP $10, FUROCHIC.

A pretty mouth-blown glass carafe for wine, water or flowers, plus stackable glasses. IKEA PS BJUDA CARAFE $12.99, VÄNLIG GLASSES $4.99 PER SET OF SIX, IKEA.

$13

$5

$20

For the glove compartment or tote, this leather-wrapped handy helper looks more haute than Home Depot. SWING EXECUTIVE FLASHLIGHT $19.99, DESIGN HOME GIFT & PAPER.

$10

Savour memories with a custom book filled with your photos and words. Choose a template, add photos and captions, and send! FROM $10, KODAKGALLERY.CA, PICABOO.COM OR APPLE.COM/CA/ILIFE/IPHOTO.

$35

Handmade in Victoria, adorable Koo & Poppet bunnies have names and personalities. Meet Elliot (left), who likes drawing and dislikes erasing, and Portia (right), who likes virtue and dislikes conflict. $35 EACH, KOO & POPPET. →

$4

Buy multiples – we don't know anyone who wouldn't enjoy a set! BAMBOO TOAST TONGS $3.95, CRATE AND BARREL.

$5

You'll want to display these attractive tubes of extra-long matches on your mantel. $5 EACH, ABBOTT.

$30

Inspiration from the decorating sages is a bid away on eBay. Our fave vintage titles: *Decorating is Fun!* by Dorothy Draper, *Mark Hampton on Decorating*, *Billy Baldwin Decorates* and *David Hicks on Living – with Taste*. FROM $30 EACH, EBAY.

$10

Découpage delights to pretty up a home office. FROM $10 EACH, SAMACO TRADING.

$12

Hamam-style guest hand towels bring a spa touch to any bath or powder room. $12 EACH, WEST ELM.

$30

For Lego lovers and architecture buffs of all ages. LEGO 7" EMPIRE STATE BUILDING $30, HOLT RENFREW.

For sources and more gift ideas, see **WHERE TO FIND IT, PAGE 160**

©2009 P&G

Using a sensitivity toothpaste?
You may not be getting all the other benefits you want.

With Crest Pro-Health, you get it all.

If you're using a sensitivity toothpaste, you're not getting the protection against tartar, plaque and gingivitis you want. Crest Pro-Health* is the only toothpaste that protects against sensitivity plus all these areas dentists check most.

Crest PRO-HEALTH

Healthy-Looking, Beautiful Smiles for Life.

*Reduces gingivitis, plaque, and tartar; prevents cavities; builds increasing protection against painful sensitivity.

CAVITIES | GINGIVITIS | PLAQUE | SENSITIVITY | TARTAR | WHITENING | FRESHENS BREATH

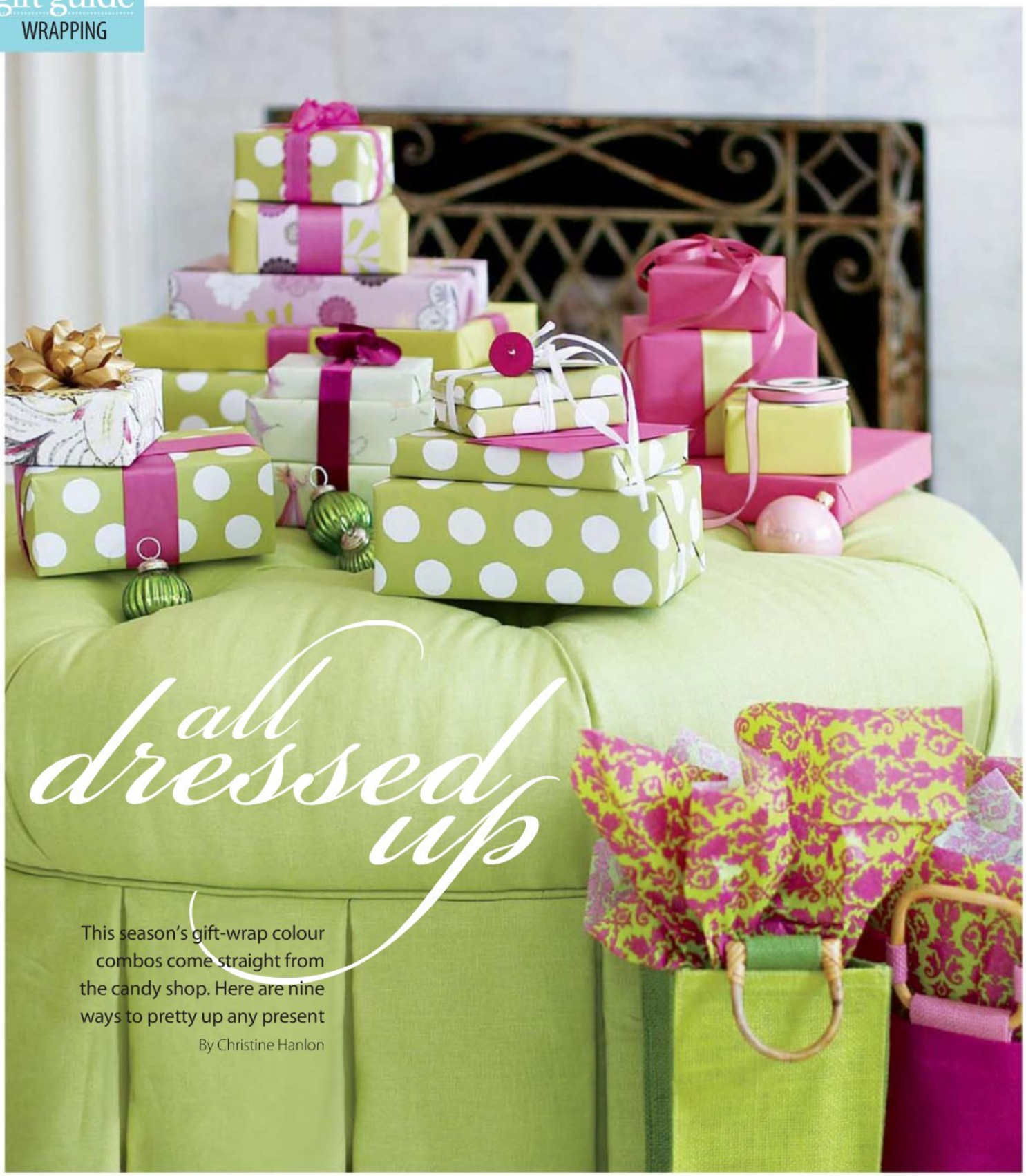

all dressed up

This season's gift-wrap colour combos come straight from the candy shop. Here are nine ways to pretty up any present

By Christine Hanlon

hot combo: LIME + PINK

EYE CANDY Red and green are holiday classics, but why not try a twist on traditional? Pops of lime and bubble-gum pink offer a yummy alternative. →

PHOTOGRAPHY BY PAUL CHMIELOWIEC

Don't let Mother Nature interrupt your dreams.
Outsmart Mother Nature
TAMPAX
TAMPAX PEARL
UP TO 8 HOURS
Got your Monthly Gift? Rest easy. Tampax Pearl® with LeakGuard®
stops leaks better than the next leading brand for up to 8 hours, even at night.
A tampon should not be worn for more than 8 hours. If you usually sleep for more than 8 hours, you should use an Always® pad instead. ©2009 P&G

hot combo: FUCHSIA + TURQUOISE

WHAT'S THE ONE THING YOU THINK OF THAT ALWAYS MAKES YOU SMILE?
MAY YOU LIVE ALL THE DAYS OF YOUR LIFE
LIFE IS BEAUTIFU
TAKE NOTHING FOR GRANTED
THE SMILE IS THE MOST FREQUENTLY USED FACIAL EXPRESSION.

GO GRAPHIC For a fun and fresh look, paper your parcels in a bold, graphic print or with a holiday motif.

BEAUTIFUL BOXES Give your gifts a luxe touch by putting them in already-gorgeous boxes from high-end stores. Skip wrapping, stick on a bow, and you have a perfectly packaged present!!

LOVELY LEFTOVERS Save paper (and some cash!) by wrapping some gifts in remnants of stylish wallpaper.

BAGGED GOODS Keep pretty gift bags at the ready. To dress up a gift card, place it in a cardboard pillow box tied with a bow for a special touch. →

Spectro EczemaCare®

Proactively manage your eczema-prone skin. Spectro EczemaCare Intense Rehydration Cream is a clinically proven moisturizer that helps restore and protect your skin's moisture barrier. Daily use helps to maintain good skin health, which may help reduce the frequency of flare-ups†. Spectro EczemaCare Intense Rehydration Cream is cortisone-free, irritant-free and is available where other Spectro products are sold.

Visit **SpectroSkinCare.com** for more tips on how you can proactively manage eczema-prone skin.

Recommended by DERMATOLOGISTS* Recommended by

Moisturizing during and between flare-ups is the #1 advice given by dermatologists.

**Spectro® is a dermatologist recommended brand.*
†In the event of flare-up, use of a medicated cream is still advised.
®or licensee © 2009 GlaxoSmithKline

hot combo: RED + SOFT BLUE

TOPPED WITH TEXTILES Put leftover pieces of fabric from a makeover project to use this holiday – a lovely patterned fabric makes a terrific textured wrap.

THE GIFT IS THE WRAP Is your gift pretty enough as is? Then make it part of the wrap! These faux croc organizer boxes look fabulous when stacked and finished with a silky blue ribbon.

SIMPLY SWEET Take your gifts the traditional route with wintry-themed gift wrap topped with a sweet surprise of candy cane or mini-ornaments.

THE LAST SCRAP Use up every piece of paper with this chic layered look – take remnant strips of wrap to create a band that gives gifts a tailored edge.

THINK GREEN

WHERE TO FIND IT, PAGE 160

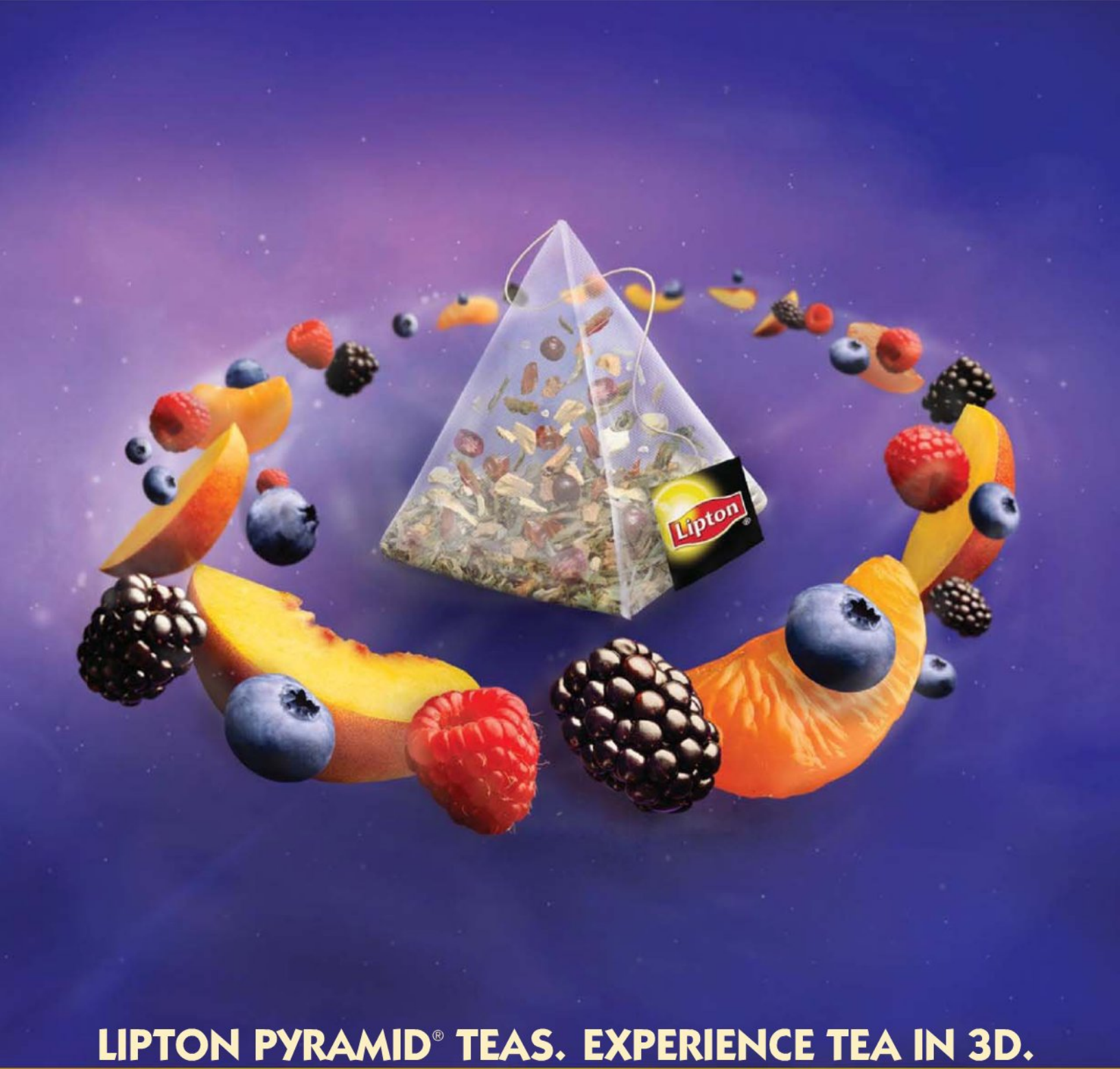

LIPTON PYRAMID® TEAS. EXPERIENCE TEA IN 3D.

Lipton Pyramid Tea gives you what flat tea bags simply can't – a truly multi-dimensional experience. By allowing long-leaf tea leaves and real fruit pieces to move freely, its delicate flavours and aromas reach their full potential. So as the leaves open, be sure to inhale the delicate aromas and savour a rich taste infusion you simply won't find anywhere else.

LIPTON TEA CAN DO THAT®

Trade-mark owned or used under license by Unilever Canada, Toronto, Ontario M4W 3R2.
Lipton Pyramid Teas contain real fruit pieces and natural flavours.

wired wish list

Find out what goodies *Style at Home* editors hope to find under the tree. By Lauren McPhillips

MULTIMEDIA ON THE GO ▶
"Perfect for browsing the web or watching DVDs during the morning commute. The colours are cute to boot!" MELISSA GEURTS, GRAPHIC DESIGNER MINI 10 FROM $399, DELL, DELL.CA.

◀ TOUCH-SCREEN CLOCK RADIO
"The display on this compact radio only lights up when you touch it." LAURIE GRASSI, EXECUTIVE EDITOR GENEVASOUND S IPOD/IPHONE SOUND SYSTEM WITH ALARM CLOCK AND FM RADIO $479, GENEVASOUND, GENEVASOUND.COM. →

Microsoft

A kid-free night out is hard to come by.

Knowing it fits your budget is easy.

Excel® 2007 makes managing your money a snap. And that includes the all-important babysitting fund.

The big expenses, the little splurges—Excel makes it easy to track them all. Set your goals with simple budget templates. Then manage your bills, payments, and investments to make sure you achieve them. It's all part of the 2007 Microsoft® Office system.

Buy it for your PC. Office2007.ca

Microsoft® Office Home and Student 2007

Real life tools.

Portion control, not fun control.

The majority of Canadian dietitians agree that occasional treats have a role to play in a balanced diet for children, and that treating is an important part of parent-child relationships. However, portion size is key with treats.

With that in mind, we created Kinder Chocolate – a milk chocolate bar with a milky filling kids love, but in portion sizes specifically designed for little fingers.

So, whichever Kinder Chocolate you treat your child to you'll be supporting responsible treating, and getting big smiles in return.

Kinder® Chocolate Mini Treats 4-Pack.
4 fun little bars, 12.5g each.

Kinder® Chocolate Singles.
21g size.

Kinder®

haveyouplayedtoday.ca

◀ RECORDING PEN

"Records audio and links it to your handwritten notes or drawings, so you won't miss a word. Tap on your notes and hear what was said while you were writing." DENISE BARNARD, SENIOR EDITOR PULSE SMARTPEN FROM $150 (1 GB), LIVESCRIBE, SMARTPENCENTRAL.COM.

HYBRID BABY GRAND ▼

"An electronic version with a hammer-action keyboard. It weighs two-thirds of the real thing and doesn't need tuning." BRETT WALTHER, ASSOCIATE DESIGN EDITOR AVANT GRAND N3 PIANO $20,499, YAMAHA, YAMAHA.CA.

For another staff pick, see
WHERE TO FIND IT, PAGE 168

ADVENTURE-PROOF CAMERA ▼

"Tough enough to strap onto my pack while I ski, snowboard, paddle or bike." JENNIFER KRISSILAS, COPY CHIEF POWERSHOT D10 DIGITAL CAMERA $429, CANON, CANON.CA.

TABLETOP TRIPOD ▲

"Finally, no more balancing my camera on a stack of books when it's on autotimer." MARGOT AUSTIN, SENIOR DESIGN EDITOR CAMERA TRIPOD $1.25, DOLLARAMA, ACROSS CANADA.

◀ MULTITASKING MARVEL

"Scan, archive, print and share slides and portraits wirelessly via the touch screen." JULIA ARMSTRONG, SENIOR EDITOR HP PHOTOSMART 8180 ALL-IN-ONE $379, HP, HP.CA.

PHOTOGRAPHY BY STEVE RHODES (TRIPOD)

Step 1: Cut Here

Step 4: Fold Here (Top & Bottom)

Step 3: Fold Here

Step 3: Fold Here

Step 2: Fold Here

Have you played today?

Step 5: Got a head? Wear a hat.

Introducing the NEW Kinder Chocolate.

Milk chocolate with a milky filling, made especially for little fingers.

kinder®

gifts for foodies

The perfect present for every food lover on your list

By Julia Armstrong

1

2

3

4

5

6

7

1 for julia child fans The next best thing to Le Cordon Bleu cooking school: DVDs of Julia Child's 1963-73 TV series, *The French Chef*. **BONUS** For a truly special gift, put them in the same pot used in the movie *Julie & Julia*. As Child would trill, "Bon appétit!" WGBH BOSTON VIDEO *THE FRENCH CHEF WITH JULIA CHILD VOL. 1* $27, INDIGO AND CHAPTERS, CHAPTERS.INDIGO.CA. ENAMELLED CAST-IRON 6.9 L ROUND FRENCH OVEN IN FLAME $375, LE CREUSET, LECREUSET.CA.

2 for avid readers A culinary utensil bookmark will delight both gourmets and bookworms. RAS COLLECTION STAINLESS STEEL KITCHEN SERIES BOOKMARKS $16 EACH, THE TATE GROUP, TORONTO, 416-504-8047; THETATEGROUP.COM.

3 for busy families A slow cooker is the hockey mom's best friend – on game nights, dinner's ready right after work. This one also saves time and cleanup at the front end: do the initial meat browning step right in the removable, stovetop-safe cooking pan. PREMIERE COOKWARE STOVE TOP SLOW COOKER $99, HAMILTON BEACH, HAMILTONBEACH.CA.

4 for kitchen-kitsch collectors Inspired by Russian nesting dolls, these dishwasher-safe measures (a pinch to 1 cup) look charming on the countertop. MATRYOSHKA MEASURING CUPS $31 PER SET OF THREE, ANTHROPOLOGIE, ANTHROPOLOGIE.COM.

5 for fashionistas The two 20-somethings behind Domistyle enjoy hosting chic soirées, so for gals like them they designed an apron line with fresh colours and patterns. Optional: cheeky embroidered messages like "Caution: Hot Dish." FUNKY DOTS APRON $39, DOMISTYLE, 866-587-5094; DOMISTYLEGIFTS.COM.

6 for gourmets The Santoku is a Japanese version of the chef's knife, lauded for its precision and balance. *Santoku* means "three virtues" – a reference to its suitability for chopping, dicing and mincing. Grooves on the blade (Granton edge) prevent sticking. WENGER DELEMONT FORGED SANTOKU KNIFE $110 (5" BLADE), $130 (7" BLADE), SWISSMAR, 877-947-7627; SWISSMAR.COM.

7 for budding locavores Give a gift that keeps on growing – certified organic microgreens. Add water to the coir disk (no soil needed!), sprinkle seeds over top and in about a week sprouts are ready to add to sandwiches and soups. TERRACOTTA ORGANIC SPROUTING KITS IN ITALIAN ARUGULA AND CURLY CRESS $15, SERACON, 800-465-1818; SERACON.CA.

For more foodie fun, see
WHERE TO FIND IT, PAGE 168

PHOTOGRAPHY BY STEVE RHODES (FRENCH OVEN WITH DVD, BOOKMARKS, APRON)

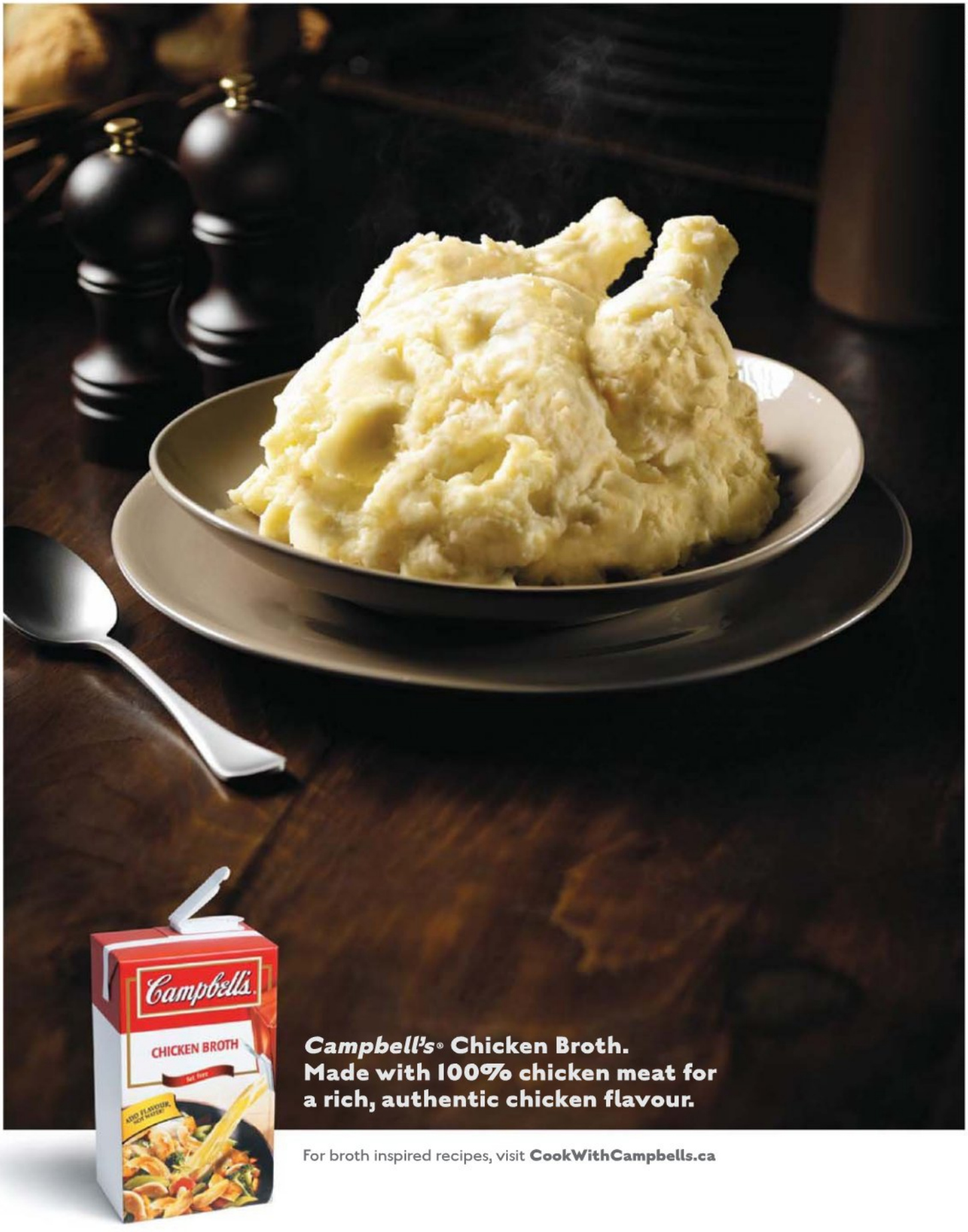

© 2009 Campbell Company of Canada.

Becel
LOVE YOUR HEART
try
BECEL BUTTERY TASTE
With a buttery taste you'll love, but 80% less saturated fat than butter, you can indulge your heart's desire.
Becel
Buttery Taste
MARGARINE
Visit www.loveyourheart.ca
A healthy diet low in saturated and trans fats may reduce the risk of heart disease. Becel Buttery Taste margarine is low in saturated fat and has no trans fat.
Trade-mark owned or used under license by Unilever Canada, Toronto, Ontario M4W 3R2.

Cocktail Party **109**
Table Style **114**
Wine: $12 and Under **116**

entertaining

PHOTOGRAPHY BY WILLIAM GEDDES FROM *SIMPLY STUNNING PARTIES AT HOME* BY KAREN BUSSEN (STEWART, TABORI & CHANG, 2009)

festive nibbles

Toast the holidays with a chic and cheerful cocktail party

"Although the holidays are busy and bustling, I always take time to get together with friends, coworkers and family to celebrate," says entertaining expert Karen Bussen. She shares her recipes for tasty hors d'oeuvres and drinks that won't blow your budget, and easy ways to set a buffet table.

RUDOLPH FIZZ Greet guests with a bubbly aperitif in champagne flutes. This one's easy – just sparkling wine and a splash of homemade cherry syrup.

the setting

Choose a fresh, winter-inspired colour theme: snowy white as a base, with glimmering silver and glossy red accents.

PLAYFUL PLATFORMS
Fill glass vessels with ornaments or candies. Place platters on top for a multitiered display.

CROWD CONTROL
Pour a few drinks before guests arrive so they can help themselves. Or set up a bar at one end of the space to avoid crowding.

INSTANT GLITZ
Use mirror tiles (available at home supply stores) instead of linens. Bonus: They reflect candlelight.

the menu

Serve a couple of hors d'oeuvres, festive drinks and pâtisserie sweets.

THE APERITIFS
Rudolph Fizz
Champagne (luxe choice) or Cava or Prosecco (more economical yet still festive)

THE NIBBLES
Mini Smoked Salmon Sandwiches
Shrimp and Crab Bisque with Parmesan Croutons
Fine Chocolates, Petits Fours and Gingersnaps

RUDOLPH FIZZ

Launch the party with a sparkling aperitif named after everyone's favourite reindeer. "I like to start cocktails earlier rather than later," says Karen. "If you're hosting on the weekend, begin at five or so, as it allows for other plans afterward. On weeknights, work schedules make it impossible for anyone to arrive before six, but that still leaves ample party time and an early night for those who work or have a dinner reservation."

1 bottle (750 mL) Prosecco or other sparkling wine

CHERRY SYRUP **(makes 2¼ cups)**
1 lb frozen dark sweet cherries
2 cups water
1 cup granulated sugar

Cherry Syrup: In small saucepan over high heat, stir together cherries, water and sugar. Bring to a boil. Reduce heat and simmer for 20 minutes or until mixture is thickened and reduced by about half. Pour through fine strainer, reserving liquid and discarding skins. Refrigerate until ready to use (it should keep for several weeks).

Pour Prosecco into 6 champagne flutes until three-quarters full. Drop 1 tsp Cherry Syrup in each and serve. **Makes 6 cocktails**

MINI SMOKED SALMON SANDWICHES

"I've found that if you serve foods in smaller portions at parties, people seem to enjoy them more," says Karen. "Small bites, like these 'tea sandwiches,' are chic, fun and festive – not to mention less likely to spill."

12 slices white bread, crusts removed
3 tbsp olive oil
Salt and freshly ground pepper
4 oz cream cheese, softened

Piece on earth

find joy in every slice of **philly** cheesecake

toblerone topped caramel cheesecake

prep 20 min. **total** 5 hours 30 min. **makes** 12 servings

1-1/4 cups	*Oreo* Baking Crumbs	1 Tbsp	vanilla
1/4 cup	butter, melted	3	eggs
3 pkg	*Philadelphia* Brick Cream Cheese, softened (250g each)	1/3 cup	caramel ice cream topping
		1 bar	*Toblerone* Swiss Milk Chocolate, coarsely chopped (100g)
3/4 cup	packed brown sugar		

HEAT oven to 350°F. Mix crumbs and butter; press onto bottom of 9-inch springform pan. BEAT **philly**, sugar and vanilla in large bowl with mixer until well blended. Add eggs, 1 at a time, mixing on low speed after each, until blended. Pour over crust. BAKE 40 to 45 min. or until centre is almost set. Run knife around rim of pan to loosen cake; cool before removing rim. Refrigerate 4 hours. Spread caramel topping over cheesecake just before serving. Garnish with chopped chocolate.

A LITTLE TASTE OF HEAVEN

cookingwithphilly.ca

"It's a cocktail party, not dinner. **Keep foods bite-size and flavourful, and sweets simple and light"** KAREN BUSSEN, AUTHOR

2 tbsp prepared horseradish
Juice of 1 lemon
3 tbsp chopped fresh chives
6 oz cold-smoked salmon, such as lox, thinly sliced

Line baking sheet with foil or parchment paper. Brush each slice of bread with olive oil. Season with salt and pepper. Place slices on prepared baking sheet and toast in 400°F oven for 3 to 5 minutes or just until light golden. Remove from oven and let cool slightly.

In food processor, combine cream cheese, horseradish, lemon juice and chives. Pulse lightly to blend. Spread cream cheese mixture evenly on toasts. Top half of the toasts with slice of smoked salmon. Sandwich with remaining toasts. Cut sandwiches into quarters and serve at room temperature. **Makes 24 tea sandwiches**

SHRIMP AND CRAB BISQUE WITH PARMESAN CROUTONS

"I serve this creamy soup in lots of ways," says Karen. "For hors d'oeuvres, I present it in elegant small glasses, but it can also serve up to six people as an appetizer before a meal."

2 lb jumbo shrimp, heads on
6 tbsp butter
1 cup yellow onion, roughly chopped
1 carrot, roughly chopped
1 sweet red pepper, roughly chopped
2 cloves garlic, chopped
4 cups chicken stock
1 cup canned crushed tomatoes
2 sprigs tarragon
1 bay leaf
1 tsp cayenne pepper
¼ cup each fino sherry and Grand Marnier
2 tbsp all-purpose flour
1 lb lump crabmeat
16 oz light or fat-free evaporated milk
Salt and freshly ground pepper
Chopped fresh coriander leaves, for garnish

PARMESAN CROUTONS
6 slices good white bread, crusts removed, cut into ½" cubes
2 tbsp olive oil
¼ cup freshly grated Parmesan cheese
1 tsp garlic powder
Salt

Parmesan Croutons: Toss bread cubes with olive oil. Combine Parmesan, garlic powder and salt to taste. Sprinkle over bread, tossing gently to coat. Arrange cubes in single layer on baking sheet. Bake in 400°F oven, turning as necessary, for 8 to 10 minutes or until golden brown. Set aside.

Peel, devein and rinse shrimp, reserving shells. Pat dry and chop into small pieces. Set aside.

In large stockpot, melt butter over medium heat. Sauté onion until tender and translucent, about 3 minutes. Add carrot, red pepper, garlic and shrimp shells. Sauté for about 8 minutes or until all vegetables are softened.

Add stock, tomatoes, tarragon, bay leaf and cayenne. Carefully add sherry and Grand Marnier and bring to a boil. Reduce heat and simmer for 40 minutes. Strain into clean pot and place over medium heat. Whisk in flour slowly and simmer for 5 minutes. Add shrimp and crabmeat and cook for 5 minutes. Remove from heat and stir in evaporated milk. Season to taste with salt and pepper. Divide among small glasses. Garnish with croutons and coriander. Serve immediately. **Makes 10 to 12 hors d'oeuvres**

the music

Style at Home editors recommend their favourite recordings for holiday parties.

- **A Charlie Brown Christmas** by Vince Guaraldi. "We always play it when making dinner." *Jenn Houlihan, assistant editor*
- **A Perry Como Christmas.** "This album is essential background music at a festive open house. I also really love Diana Krall's **Christmas Songs** and Josh Groban's **Noel.**" *Brett Walther, associate design editor*
- **Ella Wishes You a Swinging Christmas.** "I like Ella Fitzgerald, so this is on my must-have list." *Denise Barnard, senior editor*
- If I could have only one holiday album, it would be Bing Crosby's **White Christmas.** *Margot Austin, senior design editor*

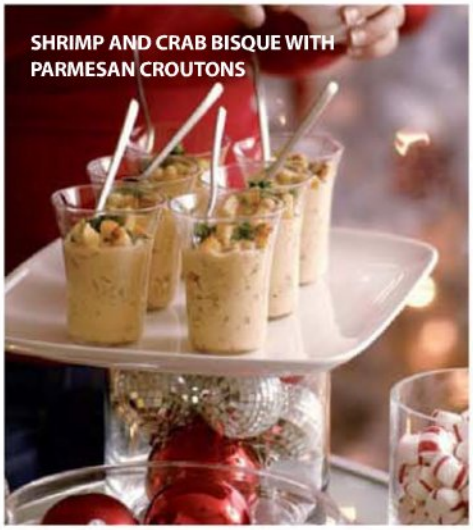
SHRIMP AND CRAB BISQUE WITH PARMESAN CROUTONS

MINI SMOKED SALMON SANDWICHES

In *Simply Stunning Parties at Home* ($36, Stewart, Tabori & Chang, 2009), entertaining expert and wedding planner Karen Bussen provides recipes and decorating inspiration for every occasion.

SEASONED GREETINGS FROM KFC®

Enjoy our **NEW** boneless, skinless chicken fillets, freshly prepared in store. Choose from an array of delicious side dishes, like our mashed potatoes, to make any holiday meal special.

Extra Special KFC *Loaded* Mashed Potatoes

- 2 large containers of KFC mashed potatoes
- 2 heaping tbsp of sour cream
- 4 slices of pre-cooked bacon, heated and crumbled
- Salt and white pepper to taste
- Chopped chives for garnish

DIRECTIONS:

Place KFC mashed potatoes in a bowl, mix in 2 heaping tbsp of sour cream and 3 slices of crumbled bacon; season lightly with salt and white pepper. Garnish with chopped chives and remaining slice of crumbled bacon.

www.rediscoverKFC.ca

heavenly set

A crisp canvas of wintry whites sets the stage for festive arrangements by florist Jane Packer. By Brett Walther

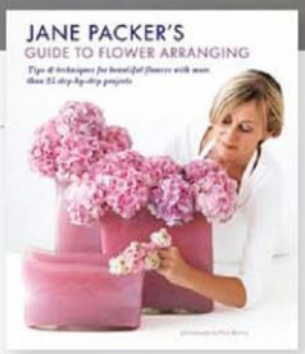

Don't share Jane Packer's green thumb? No problem. The famed florist offers up secrets and step-by-step instructions in *Jane Packer's Guide to Flower Arranging* ($40, Ryland Peters & Small, 2008; rylandpeters.com).

1

2

3

4

GET THE LOOK

1 THREE-RING SILVER-PLATED NAPKIN RINGS $5 EACH, CRATE AND BARREL. **2** JASPER CONRAN AT WEDGWOOD WHITE BONE CHINA PLATES $30 (DINNER), $28 (SALAD), AND EMBOSSED STRATA BOWL $50, WILLIAM ASHLEY. **3** HIGHGLOSS FAUX APPLES IN WHITE $5 EACH, ABBOTT. **4** IITTALA ESSENCE CRYSTAL WHITE AND RED WINEGLASSES $25 EACH, THE FINNISH PLACE. WHERE TO FIND IT, PAGE 160

PHOTOGRAPHY BY PAUL MASSEY (INTERIOR); STEVE RHODES (CHINA, FAUX APPLES); COURTESY OF CRATE AND BARREL (NAPKIN RINGS)

say **hello** to awesome

You'll feel good all over with 15 essential nutrients including calcium and the naturally complete protein of soy. Its silky smooth deliciousness comes in Vanilla, Chocolate and Original. It's so awesome, that if you don't love it, we'll give you your money back. Call 1-866-233-5410 or visit drinksilk.ca

©2009 WhiteWave Foods

$12 and under

Introduce your guests to a new world of wine. Here are 19 cellar-worthy bottles that won't blow your budget. By Konrad Ejbich

NORTH AMERICAN GIANT

E. & J. Gallo – the McDonald's of the wine business – produces consistent, affordable wines. Recommended brands include **Barefoot Cellars, Carlo Rossi, Dancing Bull, Turning Leaf** and **Wild Vines** fruit-flavoured wines. Almost all are under $10, and there's a style to suit every taste.

HOT "NEW" REGION
the other america

Many of today's best cheapies hail from the southern hemisphere.

ARGENTINA The most talked about wine in Canada last year was **FuZion Shiraz Malbec ($8),** as much for its low price as for its high flavour (good news: it's still available). This year, lovely seasonal **FuZion Syrah Rosé ($8)** blew through Ontario stores in less than a month, but it may make a return. **FuZion Chenin Blanc Chardonnay ($8),** a new white, is available year-round. The country's largest winemaker, **Bodegas Trapiche,** has terrific values, like the **Astica blends ($8)** and quality **varietal wines ($9).**

CHILE I'm most impressed with Tocornal's Cono Sur estate. Sustainable agricultural practices have yielded stunning results, especially noticeable in **Cono Sur Pinot Noir ($11)** and **Cono Sur Viognier ($10),** two tasty but intensely finicky grape varieties to grow.

Argentina FuZion Chenin Blanc Chardonnay $8

Chile Tocornal Cono Sur Pinot Noir $11

HOT "OLD" REGION
unexplored europe

France and Italy once dominated sales in most Canadian wine stores. Today, with new grape-management practices and advanced equipment, Portugal, Spain, Austria, Greece and Hungary offer better values than ever before.

PORTUGAL, SPAIN, GREECE Wines from these countries are often overlooked by shoppers. Case in point: **Fonseca Periquita ($10)** from Portugal and **Torres Sangre de Toro ($12)** from Spain have been around for so long they're taken for granted, but try them again and rediscover their charm. Also look for less well-known wines that have pleased local populations for centuries. **Sogrape's Gazela Vinho Verde ($9), Dão Grão Vasco ($9)** and **Vila Regia ($9),** along with **Aliança's Bairrada Reserva ($9), Foral Reserva ($9)** and **Terra Boa Tinto ($8),** provide a tasty tour of Portugal. From Greece, **Kourtakis Vin de Crete Red ($9)** is a favourite, especially with lamb.

AUSTRIA & HUNGARY Almost as good as Grüner Veltliner (my top pick, particularly with raclette), Austria's **Servús white ($10)** is a blend of Grüner Veltliner, Riesling and Pinot Blanc. Hungary's **Dunavar Pinot Blanc ($9)** offers clean, pleasant, honest flavour, while **Dunavar Muscat ($9)** has a more aromatic style. Both work wonders with casual dishes and lighter foods.

Portugal Sogrape Gazela Vinho Verde $9

Spain Torres Sangre de Toro $12

A tasty alternative to macaroni and cheese, with veggies in every bite.

Knorr®

Crisp carrots. Tender broccoli florets. Delicious garden vegetables nestled in a bed of pasta and delicate cheese sauce. Knorr® Sides Plus™ Veggies. A delicious way to include more veggies* in every meal.

Every meal is an opportunity™

Trade-mark owned or used under license by Unilever Canada, Toronto, Ontario M4W 3R2.
*Contains 1/2 serving of vegetables per serving.

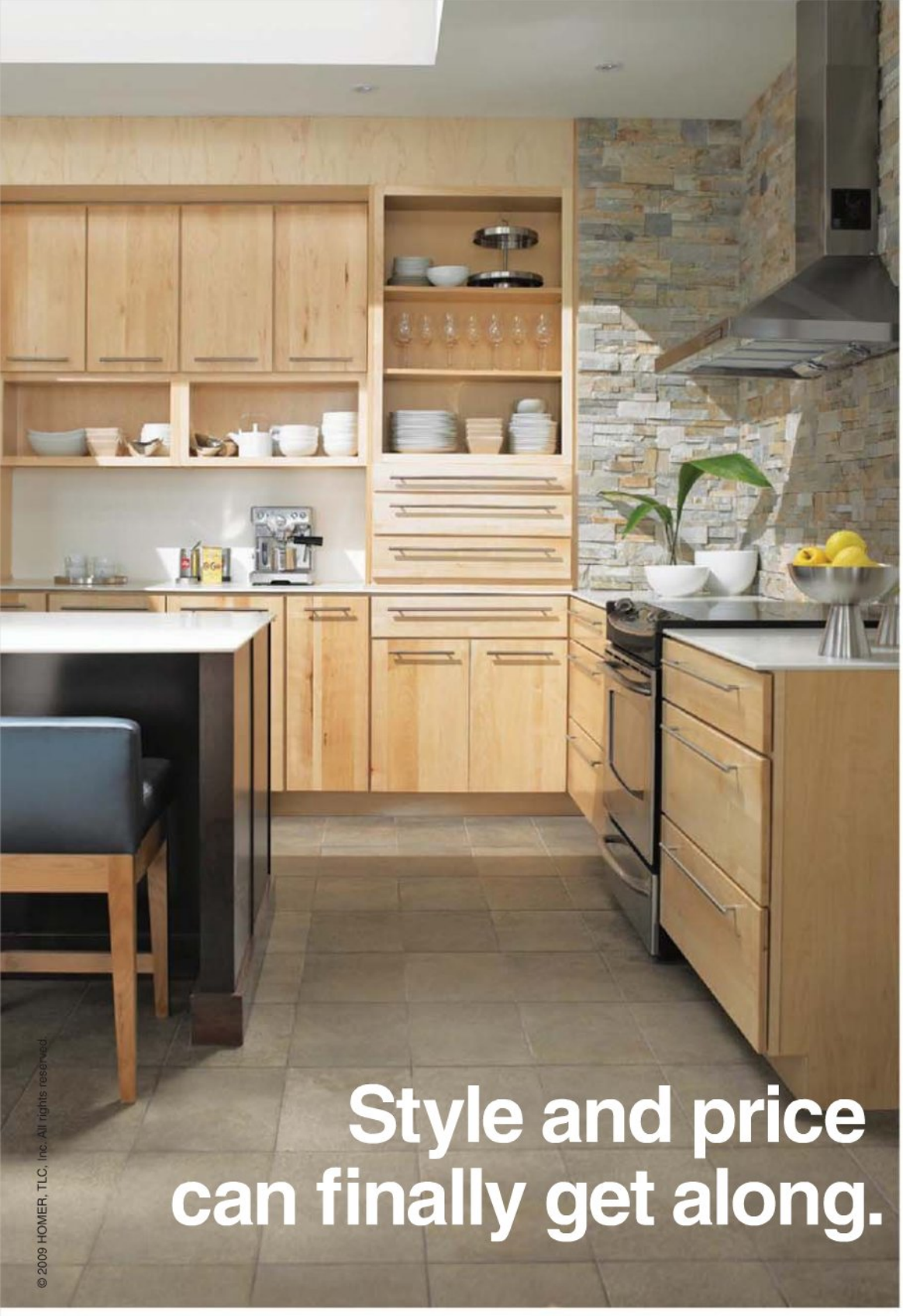

© 2009 HOMER, TLC, Inc. All rights reserved.

You can. Have your dream kitchen.

Your vision, your budget and your kitchen – they all come together at The Home Depot. Look through our wide selection of stylish kitchens, then let our qualified kitchen associates spark your imagination, and bring your ideas to life.

THE HOME DEPOT®

More saving. **More doing.**™

PHOTOGRAPHY BY DAVID BAGOSY. CHARITY BEAR, HOLT RENFREW, HOLTRENFREW.COM

homes

fresh traditional 120
modern comfort 128
casual eclectic 140
old-world classic 148
small space 154

PLEASING PAIRINGS
The symmetrical Georgian architecture of designer Anne Hepfer's home lends itself to pairs, she says. Antique Venetian mirrors and python consoles flank the arched doorway.

tailored glamour

Fresh, fragrant greenery and a "mix it up" approach inspire designer Anne Hepfer's holiday decor

By Lesley Young | Photography by Michael Graydon

INVITING TABLE A palette of white, gold and silver sets an elegant mood. Anne adorned the top of the antique armoire with cedar and juniper branches mixed with magnolia leaves and pheasant feathers. "It would also look great with peacock feathers," she says. →

NEW-STYLE EVERGREEN
The artificial apples on the tree and mantel garland look so fresh with the living room's green accents. "This year, I chose a eucalyptus garland rather than pine," says Anne. "I don't like to be too matchy, and it adds another element to the room." →

Christmas is a sentimental season for designer Anne Hepfer, who makes a point of spending the holidays at home – a 1933 brick Georgian in downtown Toronto – with her growing family. The mother of four young children, Anne decorates for the holidays guided by a desire to capture the wonder of Santa coming down the chimney, as well as seasonal flourishes that evoke traditional sights and smells for lasting memories.

Anne finds new inspiration every year at her local flower market, where she picks up garlands of magnolia or fragrant eucalyptus. "Eucalyptus smells divine. If you spray it with a water mister, the scent is enhanced," she says. "I use plants, organic materials and branches differently every year." She also dries arrangements and debuts them in new ways the following season, freshened up with sprigs of boxwood.

Anne suggests choosing a colour scheme for each room. "The more neutral the room, the more you can play with seasonal colour," she says. "If the space isn't neutral, use gold, silver, white or glass." This year, she tied together her

"Why decorate unless you can share with friends and family? **We always throw a Christmas party"**

ANNE HEPFER, DESIGNER & OWNER

SUBLIME CENTREPIECE A mirror reflects the florals Anne arranged in a silver bowl. "Sprigs of pine and green berries bring dimension to the soft amaryllis and roses," she says. Gold-sprayed pinecones and quartz votive holders add eclectic natural elements.

DESIGNER TREE The tree in the living room is laced with silver and green, including faux apples. "It's hard to find a nonkitschy tree skirt," says Anne. "Buy a round white cotton tablecloth, cut a slit to the centre, then cut a hole for the trunk."

NATURE'S PALETTE
Anne often draws on nature when decorating. The chartreuse of the spring leaves on her front-yard oak tree inspired the green accents in the living room.

living room's green accents by adding artificial apples to the tree and mantel garland. The children get their own tree in the playroom, which they decorate with old and new ornaments.

Anne likes "mixing layer upon layer of elements" – antique with modern, silver with gold, high-end with flea market. It's all about experimentation, she says. "The idea is to bring all your favourite pieces together and see what works." In the dining room, she paired inexpensive gold chargers with formal dinner plates and heirloom Rosenthal soup bowls. As she says, "The whole look is elegant and polished without being goopy." That's true of all the holiday trimmings in her home. The key, she says, is to "think natural." For example, paperwhites complement the palette in the master bedroom, where Anne chose a mossy green for the walls. Just as the chartreuse living room accents were inspired by her oak leaves in spring, this colour evokes their deeper shade in summer. "In the grey of winter, the room feels fresh, organic, soft and enveloping all at the same time," she says. "Heaven."

WHERE TO FIND IT, PAGE 160

"You can never go wrong with a cachepot of paperwhites. They **fill the house with fragrance**"

ANNE HEPFER, DESIGNER & OWNER

COSY WINDOW SEAT The vibrant reds of the family den are festive in their own right. A simple artificial wreath, potted poinsettia and two "guardsmen" beside the sofa add to the statement. "I found the giant nutcrackers at Costco," says Anne. "The kids love them."

ON GUARD Colourful nutcracker soldiers line the bright red shelves in the children's playroom.

BEDSIDE BEAUTY
Paperwhites add a seasonal accent to the night table. "I also love a white amaryllis in a simple cachepot," she says. "Stake it with bamboo and tie with raffia."

THE SETTING Built in the 1930s, the house sits on more than 100 acres of land. Also on the property are a barn that's a summer studio, and small buildings used for storage. Outdoor decorating is simple: white twinkle lights, lanterns, red ribbon, berries and evergreen boughs.

winter wonderland

A young family brings some of their city style to their casual country home

By Stephanie Saunders | Photography by David Bagosy

Leaving behind the big-city art scene wasn't difficult for artist Manny Neubacher and fashion stylist Anya Shor. The couple love their renovated 80-year-old farmhouse in Minden, Ont., which blends modern decor with country-chic touches, and showcases their passion for Canadian art. Since the birth of their daughter, Simone, 16 months ago, their home has become even more pleasurable, especially at Christmastime. Says Anya, "The serenity and calm here are such a contrast to the bustle of the city. We feel transported to another time, when the holidays really were about family and appreciating what you had around you." →

DINING ROOM The farmhouse was originally divided into small rooms and hallways. Homeowners Anya Shor and Manny Neubacher removed walls and opened up the ceiling for an airy, modern feel. Glass tops a hospital change table on wheels for a versatile dining table. "I love to set a pretty table – it makes guests feel welcome," says Anya. Contemporary art like *The Tomahawk Strike* by Scott Waters (left) and *Unfortunately, All Good Things Come to an End* by Paul Butler (right) is balanced by a stained glass window.

"There's something magical about decorating the tree – the night and endless starry sky with no neighbouring lights" ANYA SHOR, OWNER

LIVING ROOM Reclaimed antiques and modern pieces mix in the living area, which is anchored by an antique medicine cabinet, a tailored armchair and a stain-resistant microfibre sectional. The Moroccan rug adds colour and further delineates the space.

Cut from the couple's own forest, the Christmas tree is dressed with keepsakes and glass ornaments from Putti Fine Furnishings. A tray with clove-spiked oranges, gingerbread men and pinecones is an easy festive "potpourri." →

"Pure modernism can be cold and boring; too much country is cheesy. **Bringing the two together adds depth and charm"** MANNY NEUBACHER, OWNER

WINTER STUDIO A hospital cart holds Manny's paints, pencils and brushes. Above hang two works in progress. As an extension of their love of collecting, Manny and Anya launched The Art Stylists, an art-placement service that works with interior designers, private clients and the film and TV industry to find the right piece to suit any occasion.

HOME GALLERY Turn a hallway into an art gallery. "We wanted a white-cube gallery setting, like an empty canvas, to rotate art," Manny says. "We move works around, discuss them and change things up." *Drywall Plug* by Martin Ouellette hangs in the foreground; in the background are two untitled works by Les Newman.

traditions: old & new

Blend happy memories and inspired ideas the way owners Anya Shor and Manny Neubacher do.

CREATE A TREE-CUTTING RITUAL
"A week before Christmas, we put on our snowshoes and trek out back for the perfect tree," says Anya. "After that, we make Swiss fondue, a special tradition from Manny's family."

GET INSPIRED BY THE ARTS
"I look for whimsical ornaments to create a magical world Simone can imagine coming to life after dark, as in *The Nutcracker*," says Anya. "My mother took me to see it, plus I'm Russian so there's a connection to the story."

STIMULATE THE SENSES
"The smell of the chocolates hanging on the tree reminds me of my childhood. Every year, I hang chocolates at our place," says Manny.

INCORPORATE NATURAL TOUCHES
"We create wreaths and other arrangements from items on our property," says Manny. "Natural decorations have always been a tradition for both of our families."

GUEST ROOM Thanks to a white scheme, this small space feels bright and airy. Eye-catching details: a pretty chandelier, a vintage Hudson's Bay Company point blanket, a triptych by Adrian Williams, and stuffed animals playfully tucked into bed. →

fabulous gift idea

Hudson's Bay Company Point Blanket
The indigo lines on the side of a blanket refer to its weight and size, which are measured using a point system. The number of points (from 1 to 6) represents the overall finished size of the blanket, not its value in terms of beaver pelts, as legend has it.

"I began buying ornaments in anticipation that **one day my children would sit and admire them"** ANYA SHOR, OWNER

ROOM TO GROW A vibrant rug introduces pattern and colour to the bright, airy nursery. Anya and Manny repurposed the washstand as a change table. They store toys in their daughter Simone's former bassinet. A Turkish mirror and art by Adrian Williams are visual treats for baby and parents.

FAMILY OUTING Trekking along an old, winding hunting trail is a pleasurable pastime. Says Anya, "The beautiful powdery snow is covered with tiny little foot and hoof prints from all the animals that share our land. When Simone gets older, the game will be to identify the prints."
WHERE TO FIND IT, PAGE 160

glamorous topiaries

Carnations and mums are accented with giant "pearl" ornaments for this luxe look.

HOW-TO To make the ball, start with a floral foam sphere; for the trees, use cone shapes. Fill a bucket or sink with at least 5" of water and soak foam for about 20 minutes or until pieces sink. Place foam in vessel – café au lait bowls, cake stands and teacups work well. Cut each carnation stem to about 1½" and insert in foam, beginning at the bottom and working around and up in concentric circles. Pack flowers tightly; fill in any gaps with mums and ornaments.

TIP Place the snowball topiary in a teacup and set on an inverted saucer to give it height.

white *magic*

Turn inexpensive supermarket flowers into pretty decorative accents with these simple styling tricks

By Margot Austin | Photography by Virginia Macdonald

mantel in minutes

Plants in different heights, shapes and shades of white add up to an attractive mantelscape.

HOW-TO Pop cypress topiaries into white plant pots and top the soil with moss. Re-pot mini-poinsettias into small white pots or large mugs. Place raffia-tied paperwhite narcissus in water-filled bud vases. Arrange on mantel. Add votives, making sure any flame is clear of foliage. →

For a paperwhite tying tip, see **WHERE TO FIND IT, PAGE 164**

small tree, big impact

A tabletop tree is a cute low-fuss alternative to a full-size one – there's less hassle with the stand and fewer dropped needles. We swapped glitz, including lights, for pearlized balls, felt decorations, flowers and a beaded garland.

HOW-TO Drape a cloth over the table for an elegant finishing touch. Fill plastic flower vials with water; insert a mum or carnation stem (or multiple baby's breath) in each. Attach the vials to the tree branches using floral wire. Arrange the balls, decorations and garland on the tree.

easy tulip centrepiece

This bouquet takes minutes and looks fresh on a small table.

HOW-TO Gather tulips in your hand, one stem at a time, arranging into a loose dome shape. Secure with a clear elastic band. Cut stems so the flower heads rest above the vessel rim.

TIP Twist boxwood sprigs into napkin rings.

WHERE TO FIND IT, PAGE 160

LIVING ROOM Using traditional colours at Christmas isn't mandatory – incorporate tones of your existing decor, as home-owner and stylist Lara McGraw has done with the lilacs and greys.

comfort & JOY

A decor stylist finds that seamless design and cool colours are seasonal favourites in her Scandinavian-styled century home

By Natalie Bahadur | Photography by Donna Griffith

DINING ROOM Lara's appreciation of easy style is nowhere more evident than in her dining room. A bare wreath and a simply set dining table with vases of white tulips, amaryllis and spider mums comprise Lara's no-fuss approach to decorating and entertaining. →

FRONT HALL Filled with little more than natural light, the sparse foyer is jazzed up with easy decorations, like the handmade felt ball garland and glass balls adorning the staircase. "It's a great way to dress up the foyer instead of the usual bough garland," says Lara.

CHRISTMAS TREE Sugar plum-colour chairs flanking the lightly dressed tree draw out the hues of pale pink and purple decorations, many of which are handmade from felt. →

"I'm drawn to softer, more neutral colours –
you don't have to use red and green at Christmas"

LARA MCGRAW, OWNER

WRAPPING STATION An old desk that was Lara's grandmother's serves practical purposes year-round and is ideal for turning into a gift-wrapping station during the holiday months.

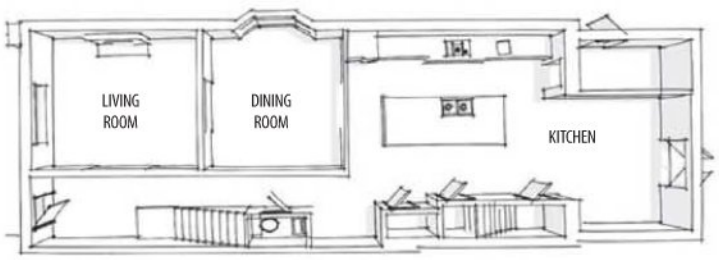

Stylist Lara McGraw and husband Michael Curry moved into their Toronto home over a year ago, and while it may be new to them, the house, built in the late 1890s, is more than a century old and has seen its share of Christmases past.

The old home, perfect for the couple and their three children (Liam, 6, Grace, 4, and Margot, 2), was almost completely renovated and move-in ready except for colourful walls that Lara says she couldn't wait to paint over. "I had a paintbrush in my hand the first night – I was that eager to start making it my own," she says. Trading in red, yellow and robin's egg blue walls for grey and white has given this home the perfect backdrop for a natural, almost snowy, white Christmas.

And with the help of *Style at Home* design editor Ann Marie Favot, Lara has combined timeless style with hints of modern elements – for a home that's a peaceful haven for her family to celebrate the holidays simply and elegantly. Channelling a Scandinavian style, the home's Nordic palette and natural elements make for a pure and pretty space.

ILLUSTRATION BY SCOTT ROGERS

ENTRY White is fantastic in winter because it reflects light and creates a bright space. Lara made the most of this radiator by topping it with a shelf and creating a glowy votive vignette. →

"For me, things carry the most beauty when they have
a sense of history and tradition"

LARA MCGRAW, OWNER

holiday traditions

Homeowner Lara McGraw shares her holiday traditions, old and new.

SENTIMENTAL DECORATING
"I still use the ornaments that my brother Ryan and I made as children and love pulling out the box at Christmas. I also buy or make my own kids' ornaments every year."

TREE PLANTING
"We usually cut down a tree that my husband planted years before on his family farm."

PRESENT NIGHT
"Each of us is allowed to open a present on Christmas Eve – but only one!"

FOOD SHOPPING
"We usually go to the St. Lawrence Market in Toronto on Christmas Eve as a family, to do a big shop and have a peameal sandwich. We also have smoked salmon and Caesars for the adults on Christmas morning."

WHAT MAKES CHRISTMAS SPECIAL
"For us, the holidays are all about family and friends. We love having everyone over to celebrate the season and usually end up having a bit of a dance party and a mean game of charades after Christmas dinner."

GINGERBREAD TREATS
Gingerbread is a Christmas classic, and its delicious aroma wafts throughout the home. Lara displays the treats on a tiered tray, with mini-ornaments placed on the table for a subtle holiday touch.
WHERE TO FIND IT, PAGE 160

family history

A B.C. couple build a brand-new home around German heirlooms and happy memories

By Trisse Loxley | Photography by Janis Nicolay | Styling by Heather Cameron

HOME FIRES Standing taller than 5', the custom see-through fireplace (also open to the kitchen on the other side) takes centre stage in Jutta and Guenther Rapp's living room. Plush velvet armchairs and an heirloom coffee table painted black for punch are placed in front of the concrete mantel.

FAMILY GATHERING In the dining room, a custom-made pine harvest table stands under a contemporary chandelier, with colourful silk drapes as a backdrop. Jutta forgos fancy tablecloths, preferring to leave the table exposed. "That way, in time, you'll be able to see its history." →

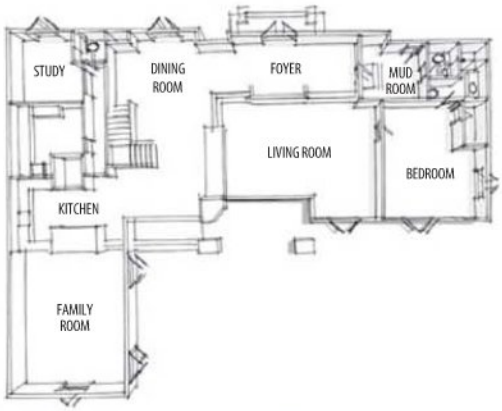

"I wanted a charming house where you'd feel welcome and at home" JUTTA RAPP, OWNER

The holidays are a time many of us return to our roots – we pull out our grandmother's silver or a few family recipes. Generally, family traditions are something we revisit only on special occasions, but Jutta and Guenther Rapp have literally built a home around them.

Their new house in Tsawwassen, on the B.C. coast just north of the U.S. border, is filled with family history – more specifically, the history of their lives in Germany before they moved to Canada 12 years ago. When they first arrived, the couple – she a home decor and gift store owner, he an importer – lived just down the road. But when this property became available, Jutta says, "We did everything we could to get it."

"We never thought we would be able to live on the bluff side of the

COOK'S VIEW Windows are strategically placed for watching the sun sink into the ocean while prepping dinner.

HOLIDAY CHEER Mulled wine, called Glühwein, is a must for sipping by the fire. "In Germany, you take it, along with pretzels and bratwurst, when you go for a walk," says Jutta. "It's one of the reasons Germans seem so happy!"

DECORATIVE SCENTS *Pomanda* is a German decoration made of dried oranges covered in cloves and spice. Jutta places them on a platter with cinnamon sticks and walnuts. "The fragrance lasts forever," she says.

SEASONAL GOODIES Holiday treats include jam cookies called *Husarenkrapfen.*

For Jutta's family cookie recipe, see **WHERE TO FIND IT, PAGE 172**

ILLUSTRATION BY SCOTT ROGERS

SPACE FOR TWO The oversize island offers more than enough room for the avid chef (Guenther) and avid baker (Jutta) to work side by side. "I didn't want a perfect kitchen," Jutta says. "I like separate pieces that look like old cupboards you fit together." Shaker-style cabinetry, in a simple black-and-white theme, is designed to create what she calls "that Old World feeling."

"I always mix **natural materials with finer things for contrast**" JUTTA RAPP, OWNER

DECK THE ENTRANCE HALL Visitors are greeted by Jutta's Santa collection, an antique till (from a store she owned in Germany) and sketches of the Rapps' previous homes. The wall colour is a custom shade of warm orange that, for Jutta, says welcome.

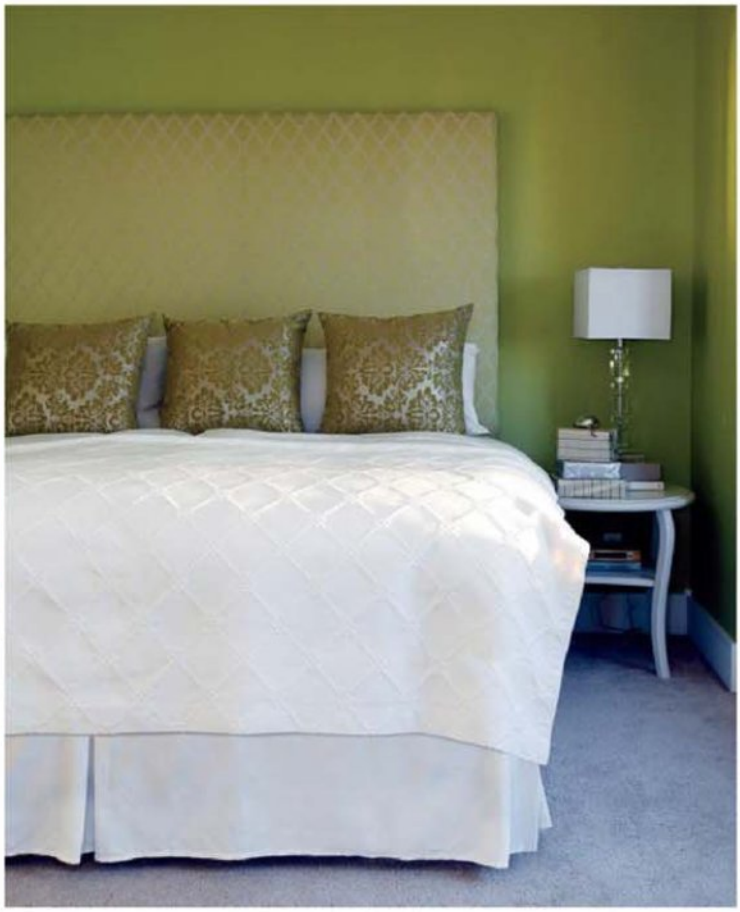

SOOTHING SURROUNDINGS The palette in the bedroom creates a truly restful mood. Various greens, including Jutta's favourite – Dill Pickle by Benjamin Moore – are set off by touches of white and sumptuous fabrics like silk and velvet.

street," she adds, speaking of the residences perched above the Strait of Georgia. "When we walked into the backyard, we could see the ocean and the ferries," she says. "It was the view we wanted. It didn't matter about the house – we knew we could change it."

Changing the house meant renovating the original ranch structure to create a two-storey home large enough for the couple and their two children. Every inch of the new space was designed to showcase the past. "I have a lot of old things I cherish," Jutta says, referring to cabinets and other furniture passed down from previous generations. "Everything needed its own wall." Even the entry door – a 200-year-old antique – needed to be incorporated into the plan. "We had the front door long before we had the house," she laughs.

Aside from heirlooms, there are traditional touches everywhere, like oiled cherry floor boards and checkerboard marble tiles in the foyer.

"I love old things because they bring warmth to a home," Jutta says. "But you need a bit of modern edge. Otherwise a house can look like an antique store." It's a decor theory she's applied throughout – adding orange silk drapes for a dash of colour, hanging a contemporary chandelier above a pine table and, for the holidays, dressing up a mantel with silver candlesticks and fairy lights.

Even though it was the view that first sold Jutta and Guenther on this property, what they love now is "the cosiness," she says. "It's a big house, but it's happy and friendly." In other words, for these transplanted Canadians, this is home.

WHERE TO FIND IT, PAGE 160

TRADITIONAL WELCOME The antique door is Guenther and Jutta Rapps' pride and joy. Bought many years ago from a door collector near Cologne, Germany, "the girl," as they call it, is made of oak with original hardware, including tiny functional windows and iron grilles updated to spell out Guenther and Jutta's initials. It's framed by simple board and batten and statement-making topiaries.

SMALL SPACE OF THE MONTH

'60s apartment

the space A typical Toronto apartment gets a luxe holiday look.

who lives here Lynn Spence, popular *CityLine* style expert, makes her workweek pied-à-terre just as festive as her all-decked-out country home.

By Lucie Grys | Photography by Andreas Trauttmansdorff

cosy & elegant

Style expert Lynn Spence pays attention to every surface: "I can't bear bare windowsills," she says, "so with the help of Irene Makeeff Peters of The House and Garden Co., I dressed them with boughs."

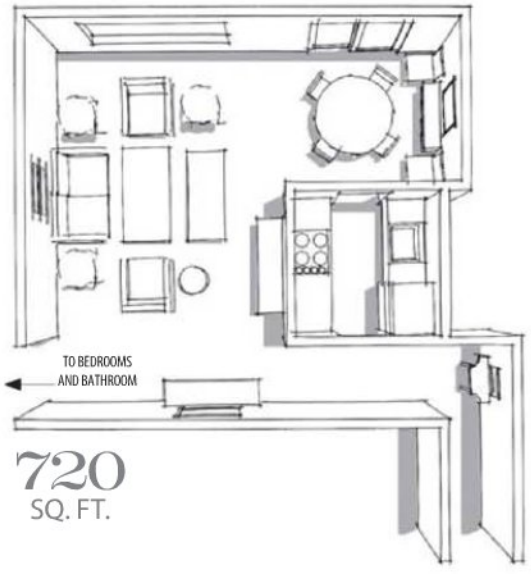

ILLUSTRATION BY SCOTT ROGERS

lynn spence's guide to small-space holiday style

Decorate with natural materials. "Apartments and small condos often lack architectural features, so bring in natural elements in abundance," says Lynn. "I use tall birch logs instead of a tree to add height and interest, plus topiaries, pinecones, magnolia leaves and small bouquets of greens."

Complement your existing colour palette. "I don't really care what the hottest colours are for the season," says Lynn. "They just won't look great if they don't match my interior."

Go for impact. "If you're going to decorate, do it lavishly – that shows you've done it with care. Be sure that wherever the eye falls there's something beautiful."

Work with what you have. Instead of buying holiday dishes, "embellish white china with metallic cocktail plates and coordinating napkins – items you can use year-round," says Lynn. Place beeswax candles near crystal or glass. "The shimmering effect creates a glowy feel. It's not extravagant, but it's glamorous." →

singular hue

"I place bowls of different sizes throughout my apartment, all with one colour theme," Lynn says. "This year it's gold." A big believer in using what she already has, Lynn added oversize magnolia leaves to a bowl of faux golden artichokes that always sits on the living room console table.

mirror dressing

Lynn hangs a wreath in front of most of her mirrors, but here she chose an alternative. "A kissing ball is just so charming," she says. "The ribbon's colour is subdued but its size makes it stand out." Rustic baskets with massive B.C. sugar cones add an organic, relaxed element and lovely scent. →

The new safer-than-a-candle **FEBREZE** Flameless Luminaire comes with holiday scents.

The Flameless Luminaire has a flickering, candle-like glow and authentic, candle-like scents. But because it doesn't have a flame, it's safer than a candle — an especially reassuring thought in homes with young children or pets.

Placing a shade onto the base activates a soft, flickering light. Want to change the look and fragrance? Simply choose a new shade.

Cranberry Pear

Enjoy the cool, crisp scent of cranberry pear with a festive red shade showing ornaments hanging from evergreen branches.

Vanilla Frost

Fill the room with a light, enticing vanilla aroma with this whimsical snowman shade.

The new Febreze Flameless Luminaire. Bring one home for the holidays, or pop a bow on top and give a little freshness to a friend. Part of the new Febreze Home Collection.

febreze home COLLECTION

© 2009 P&G

febrezehomecollection.ca

mini trees

Lynn dressed the entrance console with small boxwood topiaries in metallic-colour pots. They flank a bowl of various-size gold ornaments, a motif repeated throughout the space. "The topiaries will last well into January because they sit in floral foam," says Lynn.

maxi wreath

"I really love the look of generous-size wreaths on mirrors, even though I live in a small space," says Lynn, who entertains buffet-style for holiday gatherings. Set up a table or a tea or bar cart with plates and candles, and have wineglasses within reach.
WHERE TO FIND IT, PAGE 160

Advertisement

oh stanley!

Make something great.

When it comes to decking the halls for the holidays, even an elf will appreciate Stanley's help! Just a few proper tools will speed the task of neatly and securely fastening seasonal decorations around your home.

For me, it's tradition to hang cedar garland over door frames and window sills. I love the look and aroma. I used to fumble with nails and push pins to hold the greenery in place, but nails left unsightly holes in the wood trim and pins inevitably let go leaving a crumpled pile of evergreen bits blanketing the floor.

Stanley
Mobile Work Centre™

Last year, a friend gave me a Stanley electric stapler. To my delight, the staples left only pin-size holes even though they held like a nail. Because it's electric, the trigger offers far less resistance than the old spring-loaded gizmos that test your strength and patience. Armed with my Stanley electric stapler, this winter I'll single-handedly drape all sorts of decorations around my house. Maybe too many, but each to their own.

Want to avoid woodpecker holes in your walls? These are clusters of holes resulting from repeated "hit and miss" shots with a nail or screw when trying to find a wall stud. They're a common side effect when attempting to anchor a shelf or a heavy picture to a hidden wall stud.

Rather than peck at your wall, pick up a Stanley Stud Sensor. Point the sensor at the wall and its flashing lights will show you exactly where the studs are located. No, it won't help you find a date for turkey dinner, but it's a start.

This holiday, pack it away.

Store your tools in this stylish and portable tool kit. It's also a great gift as a hobby organizer. You'll find it at Walmart along with other Stanley gift ideas.

Featured Products

Visit Walmart for everyday low pricing on a wide selection of durable Stanley tools. Start building your collection today.

Stanley Stud Sensor

Stanley Electric Stapler

Stanley
LeverLock™ Tape Rule

Walmart
Save money. Live better.

where to find it

To make finding that perfect something easier, here are products and suppliers featured in this issue. Where possible, we've listed toll-free numbers and websites so readers who live outside of city centres still have access to these great products. We've checked the info, but things do change, so verify prices and availability before ordering, and be advised that shipping and handling charges often apply. Non-Canadian sources may also charge exchange rates or additional fees. If an item shown isn't listed, it wasn't possible to track down a source or the product has been discontinued. Due to photography and printing processes, colours shown may differ from actual paint colours. For accuracy, see the paint company colour cards. Happy shopping!

WE LOVE IT!

Page 44

The Adventures of Tartanscot: tartanscot.blogspot.com. **The Bay:** thebay.com. **Canfloyd Trading:** 800-263-3093. **Crown Wallpaper & Fabrics:** 800-268-1300; crownwallpaper.com. **Out of Ireland:** 866-389-0886; outofireland.ca. **SMW Design:** San Francisco, 415-348-9848; smwdesign.com.

HAPPY HOMECOMINGS

Pages 55 to 63

SQUARE APPEAL **Paint:** Benjamin Moore, 800-361-5898; benjaminmoore.ca. **Wreath:** Sweet Violets, Guelph, Ont., 519-767-1815. **Ribbon:** Craine's Coach House Florist, 800-910-2111; coachhouseflorist.com. NEW AGAIN **Paint:** CIL Paints, 800-387-2253; cil.ca. ONE-STOP SHOPPING **Paint:** Benjamin Moore (see above). **Greenery:** President's Choice, 800-296-2332, pc.ca. ECO-FRIENDLY CHEER **Paint:** CIL Paints (see above). LET IT SNOW Behr **paint:** The Home Depot, 800-628-0525; homedepot.ca. PERSONAL FLAIR **Paint:** Para Paints, 800-461-7272; para.com. STAR TREATMENT **Paint:** Para Paints (see above). TWO FOR ONE **Paint:** Benjamin Moore (see above). **Greenery:** Meadowville Garden Centre, 800-604-9954, meadowvillegardencentre.com; Royal City Nursery, Guelph, Ont., 519-824-4998, royalcitynursery.com. THEATRICAL THEME **Paint:** Benjamin Moore (see above). **Greenery:** Grobe's Nursery & Garden Centre, Breslau, Ont., 519-648-2247; grobenursery.com. **Ribbon:** Craine's Coach House Florist (see above).

EAT-IN KITCHEN

Pages 64 to 68

Design: *Pure Design*, hgtv.ca/puredesign. **Construction, installation:** Peg Corp., Toronto, 416-782-8855; pegreno.com. **Electrical:** Lion Electric, Mississauga, Ont., 647-285-7166. **Paint:** White Down CC-50 (walls, trim), Ivory White CC-130 (ceiling), Benjamin Moore, 800-361-5898; benjaminmoore.ca. FRESH & WELCOMING Lidingo **cabinetry:** IKEA, 866-866-4532; ikea.ca. **Island:** base, Lidingo cabinetry, IKEA (see above); lacquer, Barnboard S-1600 (colour matched to Benjamin Moore's Barnboard CC-572), Pro Glo Paints, 866-625-2838, torontopaintstore.com, Benjamin Moore (see above); refinishing, Benjamen Furniture Refinishing, Toronto, 416-745-2559; countertop, butcher block, IKEA (see above). Framtid **range,** Luftig **hood,** Hanstone quartz **countertop,** Boholmen **sink and faucet,** Kardemumma **plant pots,** Phalaenopsis **orchid,** PS Stock **vase,** Lenda **dishtowel:** IKEA (see above). Ingolf **stools:** IKEA (see above); lacquer, Black S-1604 (colour matched to Benjamin Moore's Black 2132-10), Pro Glo Paints (see above), Benjamin Moore (see above). Bamboo **flooring,** backsplash **tiles:** Carpet One Floor & Home, 800-227-7381; carpetone.com. Empire Suite **hardware:** Lee Valley Tools, 800-267-8767; leevalley.com. **Toaster, espresso machine, kettle:** Breville, 866-273-8455; breville.ca. BUTCHER BLOCK Nutid **refrigerator,** Celeber **canisters,** PS Spraka **pepper mill,** Rora **mortar and pestle,** Retratt **knife block,** Slitbar **knives,** Kraftig **cutting board,** 365+ white **plates:** IKEA (see above). COMFY BANQUETTE **Armchairs:** lacquer, Black S-1604 (colour matched to Benjamin Moore's Black 2132-10), Pro Glo Paints (see above), Benjamin Moore (see above); upholstery and painting, JVM Interiors, Markham, Ont., 905-475-7008; fabric, Paolo Mocha (seat, inner back), through designers, Robert Allen, 800-363-3020, robertallendesign.com; Paddock Shawl Onyx fabric (outside back), Fabricland, 888-780-0333, fabricland.ca. **Banquette:** Robert Allen Get Involved fabric in Sand Dollar, Paolo Mocha seat piping, through designers, Robert Allen (see above). **Cushions:** Ritva (black and white solids), IKEA (see above); fabric, Robert Allen Get Involved (linen solid), Cats Cradle (geometric print), Islandia (orange solid), Beacon Hill Farm Fresh (red solid), through designers, Robert Allen (see above); Paddock Shawl Onyx fabric (black pattern), Fabricland (see above); sewing, Luxe, Toronto, 416-463-0215. Millbrook Lantern **pendants:** Robert Abbey Fine Lighting, Hickory, N.C., 828-322-3480; robertabbey.corporatepo.com. Silhouette Toujours **window shadings:** Hunter Douglas Canada, 800-265-8000; hunterdouglas.ca. **Artwork:** (clockwise from left) *Home* by Drew Khan, *Ireland* by David Ladmore, *Last Light* by Todd Tremeer; by Gordana Olujic Dosic (on right); *Skyline* by Greg Nordoff (beside pantry); Art Interiors, Toronto, 416-488-3157; artinteriors.ca. DESK AREA *Horizon* **bottle:** Arron Lowe, Toronto, 416-434-9166; arronlowe. com. Bosse **stool:** IKEA (see above); lacquer, Raspberry Truffle S-1635 (colour matched to Benjamin Moore's Raspberry Truffle 2080-10), Pro Glo Paints (see above), Benjamin Moore (see above). Salong **red vases** (in cupboard), Fargrik **black plates,** Godis Mix **glasses:** IKEA (see above). **Artwork:** (at left, clockwise from top) *Q Anne 2* and *Annabelle* by Hilda Oomen, *Sunrise Lovers 1* by Arleigh Wood, *La Roue* by Julianna Joos; (at right, top to bottom), *The Way You Look at Me 1* by Arleigh Wood, *Mama Needs a New Pair of Shoes* by Lori Doody; Art Interiors (see above).

DECORATOR'S NOTEBOOK

Pages 70 to 74

Driftwood **table,** antler **chandelier, bench:** Constantine, 866-929-1177; constantineinteriors.com. Exterior **door:** The Door Store, Toronto, 416-863-1590; thedoorstore.ca. →

BRET BUSSEY

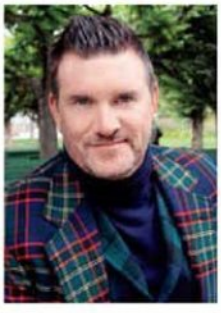

pattern primer FROM PAGE 44

TARTAN VS. PLAID "There's always been some confusion when classifying a tartan versus a plaid," says Scot Meacham Wood, designer and blogger of The Adventures of Tartanscot. "Both patterns are comprised of coloured stripes in the warp and weft that meet at right angles across the face of the textile. In a tartan, the warp and weft stripes should be symmetrical – creating a regimented grid of colour and pattern (there are exceptions, but this covers about 95% of modern tartans.) In a plaid, the warp and weft are not symmetrical."

TARTANSCOT.BLOGSPOT.COM.

"PROTECTING BLITZ ISN'T A LUXURY. IT'S A DUTY. THAT'S WHY WE FEED HIM EUKANUBA."

J. Azevedo

Award-winning police K9 team,
Officer John Azevedo and Blitz

Eukanuba
Make A Good Dog Great™

DID YOU KNOW ALMOST 70% OF A DOG'S IMMUNE SYSTEM IS FOUND IN THE DIGESTIVE TRACT?

That's why Officer Azevedo trusts Eukanuba® for innovations like prebiotics. Clinically proven to stimulate the growth of good bacteria in a dog's digestive tract, the prebiotics in Eukanuba promote your dog's strong defenses in 28 days.

Available at pet specialty stores. 110% money-back guarantee.*

*Visit www.Eukanuba.com for more information.

©2009 P&G

Umbrella stand: Angus & Company, Toronto, 416-537-4104; angusandcompany.com. **Coral print,** quartz **votive:** L'Atelier, Toronto, 416-966-0200. **Floor mat,** polished-nickel **bell:** Elte, 888-276-3583; elte.com. Formos **vase,** spin **bowl:** 18Karat Home Store, 888-849-8811; eighteenkarat.com. Lacquered **boxes:** Samaco Trading, 800-263-3093.

HOME FOR THE HOLIDAYS

Pages 80 to 84

Floral arrangements: Holton Flowers, Port Hope, Ont., 905-885-7439; holtonflowers.com. STAIRCASE SIMPLICITY **Paint:** Concord Ivory HC-12 (walls), Ultra White CC-10 (trim), Benjamin Moore, 800-361-5898; benjaminmoore.ca. **Table:** Antiques on Queen, Port Hope, Ont., 905-885-9858. **Runner:** Acanthus Interiors, Port Hope, Ont., 905-885-8648. ARCHITECTURAL CLASSIC **Paint:** Cloud White CC-40 (trim), Benjamin Moore (see above). SEASONAL SCENT **Paint:** Picture Gallery Red 32 (walls), Farrow & Ball, 877-363-1040, farrow-ball.com; Ultra White CC-10 (trim), Benjamin Moore (see above). **Chairs:** Hide House, 877-453-2843, hidehouse.ca; upholstery, Stitch in Tyme Upholstery, Sutton, Ont., 905-478-2016. **Rug:** Scollard Carpet and Interiors, Toronto, 416-782-0776; scollard.com. **Drapery:** Acanthus Interiors (see above). FRESH FORMAL **Dinnerware:** President's Choice Home Collection, pc.ca. Waterford **glasses:** William Ashley, 800-268-1122; williamashley.com. COSY CORNER **Settee:** HorseFeathersHome, Toronto, 416-486-4555; horsefeathershome.com.

historic home

FROM PAGE 84

In his living room (far left), Charles Wickett looks at *New Life in Old Houses* by Mary Jukes (Longmans, 1966). The book features two Port Hope, Ont., properties: this one (Mrs. D.G. Scott, the previous owner, is seen through the same doorway) and, coincidentally, the house Charles grew up in.

HIGH/LOW

Pages 86 to 87

Art Shoppe: Toronto, 416-487-3211; theartshoppe.com. **Canfloyd Trading:** 800-263-3093. **ChairTableLamp:** Toronto, 416-934-1021; chairtablelamp.blogspot.com. **Crate and Barrel:** 888-657-4108; crateandbarrel.ca. **Designer Fabrics:** Toronto, 416-531-2810; designerfabrics.ca. **Elte:** 888-276-3583; elte.com. **Higher Ground Homes and Gardens:** 866-250-9232; hghg.ca. **Home Outfitters:** 800-521-2364; homeoutfitters.com. **HomeSense:** 866-466-3707; homesense.ca. **IKEA:** 866-866-4532; ikea.ca. **Jonathan Adler:** 877-287-1910; jonathanadler.com. **Pottery Barn:** potterybarn.ca. **Ralph Lauren Paint:** 800-379-7656; rlhome.polo.com. **RedLetter:** Toronto, 647-340-7294; redletterstore.ca. **Teatro Verde:** 888-483-2876; teatroverde.com. **Union Lighting and Furnishings:** Toronto, 416-652-2200; unionlf.com. **Visitor Parking:** Toronto, 416-350-7275; visitorparking.ca. **William Ashley:** 800-268-1122; williamashley.com.

FAB FINDS FROM $1 TO $50

Pages 89 to 94

Abbott: 800-263-2955; abbottcollection.com. **The Bay:** thebay.com. **Crate and Barrel:** 888-657-4108;

PHOTOGRAPHY BY DONNA GRIFFITH (LEFT)

©'09 Smucker Foods of Canada Co. Carnation is a trademark of Société des Produits Nestlé S.A., used under license

Not just for pumpkin pie.
For these recipes and more visit CARNATIONMILK.CA

Baxters

Soup that deserves you.

You've never tasted soup quite like it.
A rich texture created by selecting only the finest ingredients.
An exquisite harmony that results from just the right
blend of seasonings. And a sumptuous taste that can only come
from four generations of crafting great soup. Take the time to
savour Baxters – you deserve it.

Four Generations
of Family Crafted Soup

www.baxterscanada.ca

[u]nion
LIGHTING AND FURNISHINGS

Embrace Your Space
1491 Castlefield Ave., Toronto, Ontario | www.unionlf.com | 416-652-2200

Designer inspired, timeless...

Elegant, affordable...

High style sophistication...

We offer a **fresh**, yet sophisticated retail destination experience that **shares a passion** for home interiors
A place where you can enjoy coffee, **relax** in the home theatre or simply shop and **be inspired!**
A place with you and your family in mind.
Come visit and experience an innovative new home decor concept!

ZILLI HOME
ROOMS TO **INSPIRE** · INDULGENCES TO **LOVE**

HOME CONSULTATIONS · EDUCATIONAL WORKSHOPS · FASHION & DECORATING SOLUTIONS

www.zillihome.com
672 Chrislea Road, Woodbridge (Langstaff & Weston Rd.) Tel: 289-268-0020

pretty paperwhites

FROM PAGE 137

Paperwhite narcissus look even lovelier when displayed in bunches.

HOW-TO Snip potted blooming paperwhite narcissus stems close to the base. Working with small bunches, wrap and tie the stems in two places with raffia.

crateandbarrel.ca. **Design Home Gift & Paper:** 800-663-9950; designhome.ca. **Dollarama:** across Canada. **eBay:** ebay.ca. **Essence du Papier:** 800-561-2358; pierrebelvedere.com. **Furochic:** furochic.com. **Holt Renfrew:** holtrenfrew.com. **IKEA:** 866-866-4532; ikea.ca. **Koo & Poppet:** kooandpoppet.com. **Samaco Trading:** 800-263-3093. **Tiffany & Co.:** 800-265-1251; tiffany.ca. **Timex Group Canada:** 800-263-0981; timex.ca. **West Elm:** Toronto, 416-537-0110; westelm.com.

ALL DRESSED UP

Pages 96 to 100

EYE CANDY **Ottoman:** Putti Fine Furnishings, 800-649-3120; putti.ca. **Jute bags,** recycled **damask tissue paper:** Hallmark Canada, hallmark.ca. **Wrap: Chartreuse Dots, Strawberry and Chartreuse solid, Nightshade and Butterflies,** Waste Not Paper, 800-867-2737, wastenotpaper.com; Pierre Belvédère **flower** 759550, Essence du Papier, 800-561-2358, pierrebelvedere.com. **Ribbon: Fuchsia velvet** 2600K, Mokuba, Toronto, 416-504-5358; **pink satin** M10138, **pink ruffle-edged** 8024, Masterstroke Canada, 866-249-7677, masterstrokecanada.com; Martha Stewart **piped in Camelia Pink,** Michaels Stores, 800-642-4235, michaels.com. Holiday Joy Eco **gold bow, white raffia:** Zellers, zellers.com. →

VIRGINIA MACDONALD

The holidays are made for entertaining.

Get inspired this season with great tips online and on TV.

FOODNETWORK.ca /holiday

HGTV.ca /holiday

FOOD NETWORK is a trademark of Television Food Network, G.P., used with permission. HGTV is a trademark of Scripps Networks, LLC, used with permission.

gift thrift FROM PAGE 94

An irresistible deal: 12 chic napkins for the same price you'd pay for a single linen one. SET OF 12 COTTON COCKTAIL NAPKINS $12.99, HOMESENSE, 866-466-3707; HOMESENSE.CA.

You haven't tasted after-dinner mints till you've tried these goodies made with English peppermint. SUMMERDOWN PURE MINT CHOCOLATE PEPPERMINT CREAMS $15.99, DOVETALE COLLECTIONS, DOVETALECOLLECTIONS.COM.

Just add candies, flowers or a silvery succulent to double the pleasure of this pretty vase. $3.99, HOMESENSE, 866-466-3707; HOMESENSE.CA.

Nature meets glamour in leafy golden napkin rings. $5 EACH ($16 PER SET OF FOUR), ABBOTT, 800-263-2955; ABBOTTCOLLECTION.COM.

GO GRAPHIC **Chair:** ChairTableLamp, Toronto, 416-934-1021; chairtablelamp.blogspot.com. **Wrap: Life Is Beautiful,** Design Home Gift & Paper, 800-663-9950; **Peacock, Fruit,** Ecojot, 800-836-6669, ecojot.com. **Raffia ribbon** in Seafoam: Pistachio, epistachio.com. BEAUTIFUL BOXES **Pink boxes** with silver ribbon: Holt Renfrew, holtrenfrew.com. **Blue box,** blue **jewelry bag:** Tiffany & Co., 800-265-1251; tiffany.ca. Celebration large **bow:** American Crafts, americancrafts.com. LOVELY LEFTOVERS **Wrap:** Cole & Son **Victorian Star wallpaper,** through designers, Kravet/Lee Jofa Showroom, 800-535-3258, leejofa.com; **Pool solid,** Waste Not Paper (see above). Pink **ruffle-edge ribbon** 22905: Masterstroke Canada (see above). BAGGED GOODS **Birdcage:** Abbott, 800-263-2955; abbottcollection.com. Pierre Belvédère Amy Butler Temple Garden **bag** and Wood **pillow box** with bow: Essence du Papier (see above). Fuchsia **velvet ribbon** 2600K: Mokuba (see above). **Wrap:** Pierre Belvédère Amy Butler **Parrot Tulip,** Essence du Papier (see above); **Pool solid,** Waste Not Paper (see above). TOPPED WITH TEXTILES Silvergate **wallpaper** (on wall): Farrow & Ball, 877-363-1040; farrow-ball.com. **Tea cart:** ChairTableLamp (see above). Crystal Lake **fabric** (top gift): through designers, Robert Allen, 800-363-3020; robertallendesign.com. **Wrap: Red solid, White Dots on Red,** Waste Not Paper (see above); Christmas Street **Snowflake,** The Bay, thebay.com. Holiday Joy Eco **white ribbon:** Zellers (see above). THE GIFT IS THE WRAP Faux croc nesting **storage boxes:** President's Choice Home Collection, pc.ca. Martha Stewart **moiré ribbon** in Cloud: Michaels Stores (see above). SIMPLY SWEET Pierre Belvédère Woodland Village **wrap:** Essence du Papier (see above). **Ribbon:** Holiday Joy Eco **white,** Zellers (see above);

PHOTOGRAPHY BY MICHAEL ALBERSTAT

CityLine™

with
TRACY MOORE

WEEKDAYS
9 AM ET
10 AM PT|MT 11 AM CT

Food & Entertaining
Home & Garden
Health & Family
Fashion & Beauty

Citytv™

ROGERS™

CityLine.ca

™ Rogers Broadcasting Ltd. ©2009

dyson

DC23 has 3 cyclonic stages to capture more microscopic dust than any other vacuum technology – without clogging or losing suction. In fact, by the time air leaves the machine, it contains up to 150 times less mould and bacteria than the air you breathe.

DC23 is certified asthma and allergy friendly™ by the Asthma Society of Canada

Available in All Floors and Animal variants. 5 year warranty. Call 1-877-397-6622 for information or visit www.dyson.com.

stocking stuffer

FROM PAGE 106

FOR SPUD-LOVING SKIERS

A potato masher inspired by the ski pole has an ergonomic rubber handle that you can grasp "ski style" or with your palm wrapped around the top. SPUDSKI WITH LIME, ORANGE OR BLACK HANDLE $22, IDDKO, MONTREAL, 514-376-5783, IDDKO.COM.

Recycled **raffia in Seafoam,** Pistachio (see above). THE LAST SCRAP **Garden bench:** ChairTableLamp (see above). Compendium **card:** Design Home Gift & Paper (see above). **Wrap: White Dots on Red,** Waste Not Paper (see above); **Red-and-white pattern,** Pistachio (see above). **Bow** with red dots: American Crafts (see above).

TABLE STYLE

Page 114

Abbott: 800-263-2955; abbottcollection.com. **Crate and Barrel:** 888-657-4108; crateandbarrel.ca. **The Finnish Place:** 877-346-7467; finnishplace.com. **Waterford Wedgwood Royal Doulton:** 800-268-4040; waterfordwedgwood.ca. **William Ashley:** 800-268-1122; williamashley.com.

TAILORED GLAMOUR

Pages 120 to 127

Design: Anne Hepfer Designs, Toronto, 416-800-2485; annehepfer.com. PLEASING PAIRINGS **Paint:** Mouse's Back 40, Farrow & Ball, 877-363-1040; farrow-ball.com. **Footstools, consoles:** Anne Hepfer Designs (see above). **Venetian mirrors:** through designers, 1st Dibs, 1stdibs.com. **Hat boxes:** Indigo and Chapters, chapters.indigo.ca. INVITING TABLE **Paint:** Skylight 205, Farrow & Ball (see above). **Chair fabric:** through designers, Bennison, bennisonfabrics.com. **Drapery fabric, chandelier:** through designers, Primavera, Toronto, 416-921-3334; primavera.ca. **Rug:** Y & Co., Montreal, 514-287-8998; Toronto, 416-968-7700; ycocarpet.com. **Horn:** The Source Collection, 860-379-2772; sourcecollection.com. NEW-STYLE EVERGREEN **Paint:** Pointing 2003, Farrow & Ball (see above). **Coffee table, loveseats:** Anne Hepfer Designs (see above). **Mirror:** Mecox Gardens, Southampton, N.Y., 631-287-5015; mecoxgardens.com. **Rug, drapery and** ikat **cushion fabric:** Y & Co. (see above). SUBLIME CENTREPIECE **Flatware:** Tiffany & Co., 800-843-3269; tiffany.ca. **China:** Devine, New Jersey, N.Y., 732-751-0500; devinecorp.net. **Stemware:** Quality Crystals Co., Richmond Hill, Ont., 905-764-0777; moser-glass.com. NATURE'S PALETTE **Screen, side tables:** Anne Hepfer Designs (see above). **Sofa:** Anne Hepfer Designs (see above); fabric, Savel Inc., New York, 212-473-2669; savelinc.com. **Table lamps:** through designers, Primavera (see above). **Slipper chairs:** Anne Hepfer Designs (see above); fabric, through designers, Brunschwig & Fils, Toronto, 416-968-0699, brunschwig.com. COSY WINDOW SEAT **Coffee table:** Anne Hepfer Designs (see above). **Roman shade fabric:** John Rosselli, New York, 212-593-2060. **Cushion fabrics:** through designers, Brunschwig & Fils (see above). **Rug:** Y & Co. (see above). BEDSIDE BEAUTY **Paint:** Saxon Green 80, Farrow & Ball (see above). **Headboard:** Anne Hepfer Designs (see above); fabric, Fortuny, New York, 212-753-7153, fortuny.com. **Canopy:** Anne Hepfer Designs (see above). **Pillow fabric:** Fortuny (see above). **Throw:** John Robshaw Textiles, New York, 212-594-6006; johnrobshaw.com. **Rug:** Y & Co. (see above).

WINTER WONDERLAND

Pages 128 to 135

The Art Stylists: Toronto, 416-546-3683; artstylists.com. DINING ROOM **Napkin rings, napkins, glassware, deer, festive crackers:** Putti Fine Furnishings, 800-649-3120; putti.ca. **Window:** The Door Store, Toronto, 416-863-1590; thedoorstore.ca. **Chairs:** IKEA, 866-866-4532; ikea.ca. **Artwork:** *The Tomahawk Strike* by Scott Waters (left), Gallery Neubacher, galleryneubacher.com; *Unfortunately, All Good Things Come to an End* by Paul Butler (right), The Other Gallery, Toronto, 647-864-1945, othergallery.com. LIVING ROOM **Ornaments:** Putti Fine Furnishings (see above). WINTER STUDIO **Artwork:** by Manny Neubacher, Gallery Neubacher (see above). HOME GALLERY **Artwork:** *Drywall Plug* by Martin Ouellette (left), by Les Newman (right, top and bottom), Gallery Neubacher (see above). GUEST ROOM **Blanket:** The Bay, thebay.com. **Artwork:** by Adrian Williams, Gallery Neubacher (see above). ROOM TO GROW **Artwork:** by Adrian Williams (above change table), Gallery Neubacher (see above).

WHITE MAGIC

Pages 136 to 139

Paint: Cloud White CC-40 (walls), Benjamin Moore, 800-361-5898; benjaminmoore.ca. GLAMOROUS TOPIARIES Edme **teacups and saucer:** Waterford Wedgwood Royal Doulton, 800-268-4040; waterfordwedgwood.ca. MANTEL IN MINUTES **Poinsettias,** paperwhite **narcissus, mugs:** President's Choice Home Collection, pc.ca. Mitchell Gold + Bob Williams **chair:** Elte, 888-276-3583; elte.com. Felicia **cushion cover,** Kardemumma **plant pots** (with cypress),

chic carryall

FROM PAGE 104

LUXE LAPTOP BAG "Stain-resistant fabric and a fabulous shape – what more could you want?" NATALIE BAHADUR, SENIOR WEB EDITOR

SIGNATURE COMPUTER BACKPACK IN KHAKI $265 US, MOONSUS, MOONSUS.COM.

PHOTOGRAPHY BY BRIAN REISER (POTATO MASHER)

Tajt **bud vases,** Galej **tea light holders:** IKEA, 866-866-4532; ikea.ca. **Chandelier:** The Home Depot, 800-628-0525; homedepot.ca. **Mirror:** ChairTableLamp, Toronto, 416-934-1021; chairtablelamp.blogspot.com. SMALL TREE, BIG IMPACT **Tree, flowers:** Hofland, 800-387-6760; hofland.com. Én Gry & Sif **felt decorations:** Normik Imports, 888-554-3330; engryogsif.dk. EASY TULIP CENTREPIECE Farmhouse **table,** Lucie White **flatware:** Stacaro Home Interiors, Montreal, 514-287-9800; Ottawa, 613-688-1888; Toronto, 416-367-5959; stacaro.com. Henriksdal **chairs,** Rättvik **wineglasses:** IKEA (see above). Edme **plates:** Waterford Wedgwood Royal Doulton (see above). Bastide **placemats and napkins:** Libeco Home, libecohomestores.com.

COMFORT & JOY

Pages 140 to 147

LIVING ROOM **Chair:** Whittington Furniture, Mississauga, Ont., 905-820-9448; whittingtonfurniture.com. **Wreath, pinecones:** Sheridan Nurseries, 888-676-2020; sheridannurseries.com. **Ribbon:** Mokuba, Toronto, 416-504-5358. DINING ROOM Mariposa 69/8133 **wallpaper:** through designers, Kravet/Lee Jofa Showroom, 800-535-3258; leejofa.com. **Light fixture:** Klaus by Nienkämper, Toronto, 416-362-3434; klausn.com. **Wreath:** Sheridan Nurseries (see above). FRONT HALL **Wreath:** Sheridan Nurseries (see above). **Rug:** Chilewich, chilewich.com. CHRISTMAS TREE **Ornaments:** Midwest-CBK, 866-445-9993; colonialcandle.com. ENTRY Én Gry & Sif **votive holders:** Normik Imports, 888-554-3330; engryogsif.dk. **Ornaments:** Midwest-CBK (see above). GINGERBREAD TREATS **Cookies:** All the Best Fine Foods, Toronto, 416-928-3330; allthebestfinefoods.com.

FAMILY HISTORY

Pages 148 to 153

Architect: KC Mooney Architect, Vancouver, 604-736-2927. HOME FIRES **Paint:** Bleeker Beige HC-80 (walls), Benjamin Moore, 800-361-5898; benjaminmoore.ca. **Chairs:** Restoration Hardware, 800-762-1005; restorationhardware.com. **Drapery, mirror, candles, candleholders, reindeer, tray, ornaments:** Ambiente Gifts, Decor & Design, Tsawwassen, B.C., 604-948-9315; South Surrey, B.C., 604-541-9315; ambiente.ca. FAMILY GATHERING **Paint:** Bleeker Beige HC-80 (walls), Benjamin Moore (see above). **Flooring:** Wide Plank Hardwood, 877-795-2236; wideplankhardwood.com. **Table, chairs, drapery, chandelier, hurricane lamps, candleholders:** Ambiente Gifts, Decor & Design (see above). COOK'S VIEW **Range, range hood:** Trail Appliances, 877-452-5264; trailappliances.com. HOLIDAY CHEER **Mugs:** Ambiente Gifts, Decor & Design (see above). DECORATIVE SCENTS **Candleholders, platter, vase:** Ambiente Gifts, Decor & Design (see above). SPACE FOR TWO Granite **countertops:** Atlas Stone Products, Burnaby, B.C., 604-421-4229; atlasstone.ca. **Fridge:** Trail Appliances (see above). **Pendant lights:** Restoration Hardware (see above). DECK THE ENTRANCE HALL **Floor tiles:** Olympia Tile & Stone, 800-268-1613; olympiatile.com. **Console, chair, candleholders, trough:** Ambiente Gifts, Decor & Design (see above). SOOTHING SURROUNDINGS **Paint:** Dill Pickle 2147-40 (walls), Benjamin Moore (see above). TRADITIONAL WELCOME **Door:** Mairose Schlosser, Rosrath, Germany, 011-492-205-2437; tueren-antik.com. **Lighting:** The Lighting Warehouse, Richmond, B.C., 604-270-3339. **Urns:** Old Farm Garden Stone, Duncan, B.C., 250-748-4977. **Lanterns:** Ambiente Gifts, Decor & Design (see above).

'60S APARTMENT

Pages 154 to 158

Design: Lynn Spence, lynn.spence@sympatico.ca. **Floral arrangements, greenery, birch logs:** The House and Garden Co., Toronto, 416-690-6987; thehouseandgardenco.com. **Paint:** Natural Linen CC-90 (walls), Benjamin Moore, 800-361-5898; benjaminmoore.ca. COSY & ELEGANT **Drapery:** IKEA, 866-866-4532; ikea.ca. **Blinds:** Levolor, 800-850-4555 (Eastern, Central and Western Canada); 800-363-8870 (Que.); levolor.ca. **Rug:** Carpet One Floor & Home, 800-227-7381; carpetone.ca. White **lamp, drum table:** HomeSense, 866-466-3707; homesense.ca. GlucksteinHome **bench:** The Bay, thebay.com. **Throw:** Linen Way, Woodbridge, Ont., 905-653-3006; linenway.com. **Armchairs:** ChairTableLamp, Toronto, 416-934-1021; chairtablelamp.blogspot.com. **Throw pillows:** HomeSense

PHOTOGRAPHY COURTESY OF KELLY WEARSTLER, INC.

add some fab

Kelly Wearstler's top tips FROM PAGE 78

1 TRY A NEW COLOUR COMBO "I love pairing unexpected colours – pistachio and golden yellow, soft grey with vibrant purple, or aqua and magenta – and playing with the finishes. Consider a glossy paint or bold colour for your walls. Currently, I love rich aubergine lacquer; it provides a strong sense of depth."

2 PLAY WITH SCALE "Invest in one impactful piece to make a strong statement in a small space. It's an unexpected detail that catches the eye. Whether it's with scale, colour or texture, always do something that's just a little unusual."

3 MIX & MATCH "Buy one-of-a-kind vintage finds. Don't be afraid to mix styles and periods of furniture; the most diverse and entertaining dialogues are the most timeless."

4 CREATE DRAMA "For maximum impact, tent the ceiling and walls of a room with fabric. It's a great way to add a dose of colour and pattern. Or for a more inexpensive treatment that's still graphic, you can paint stripes diagonally on the ceiling."

SANIFLO
SINCE 1958

Saniflo brings you **unlimited possibilities**

3 connections (toilet, shower/bath and sink)
3/4 inch discharge pipe and above the floor design makes installation easy and mess free
A cost effective solution for an extra bathroom.

1-800-363-5874 | www.saniflo.ca

Install a complete bathroom ANYWHERE you need!

Garages

Basements

Under the stairs

Cabana

Scars
Stretch marks
Uneven skin tone?

After endless procrastination, I finally committed to doing something constructive about the extra 22 lbs I'd being carrying around with me since my teenage years. I started eating healthily, began exercising and before long, I started seeing results. I felt incredibly motivated until I noticed stretch marks on my hips and stomach. Luckily a close friend recommended Bio-Oil (she had used it throughout her pregnancy for stretch marks). I have now reached my goal weight and the results have been unbelievable! Thank you Bio-Oil for saving the day, and just in time for summer!*

Vanessa Hartley

Bio-Oil® is a specialist skincare product formulated to help improve the appearance of scars, stretch marks and uneven skin tone. Its unique formulation, which contains the breakthrough ingredient PurCellin Oil™, is also highly effective for aging and dehydrated skin. Bio-Oil absorbs quickly and leaves no oily residue. It is suitable for all skin types and should be applied twice daily. Bio-Oil is available at Shoppers Drug Mart and other leading retailers. *Individual results may vary. For more information ask your pharmacist or visit bio-oil.com.

The pharmacists' choice
THE PRODUCT MOST RECOMMENDED BY PHARMACISTS IN ENGLAND FOR SCARS AND STRETCH MARKS
The Thinking Shop, 2008

No.1
THE NO.1 SELLING SCAR AND STRETCH MARK PRODUCT IN CANADA
Nielsen MarketTrack, Scar Treatments + Speciality Creams and Lotions Closed Grouping, National All Channels, 52 w/e 5 July 2008

Clinically assessed results
PHOTOBIOLOGY LABORATORY MEDUNSA

UNION-SWISS | SUCCESSFULLY TREATING SKIN SINCE 1954

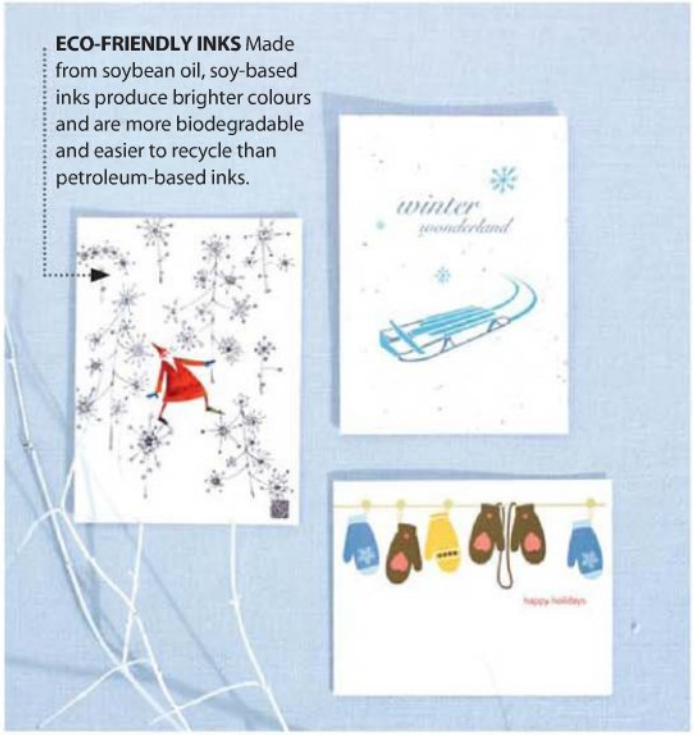
ECO-FRIENDLY INKS Made from soybean oil, soy-based inks produce brighter colours and are more biodegradable and easier to recycle than petroleum-based inks.
winter wonderland
happy holidays

holiday hello FROM PAGE 180

CLOCKWISE FROM LEFT: SEASON'S GREETINGS SANTA SOY-BASED INKS $3.95 US, JACK CARDS, JACKCARDS.COM. WINTER WONDERLAND PLANTABLE WILDFLOWER-SEED PAPER $4.95 ($24.95 PER BOX OF EIGHT; MIX OF FOUR DESIGNS), BOTANICAL PAPERWORKS, 877-956-7393; BOTANICALPAPERWORKS.COM. HAPPY HOLIDAYS MITTENS RECYCLED PAPER $4.50 ($18 PER BOX OF EIGHT), DESIGNS BY VAL, DESIGNSBYVAL.COM.

(see above). **Prints:** My Back Shed, 888-647-0588; mybackshed.com. SINGULAR HUE **Faux artichokes:** ChairTableLamp (see above). **Lamp, paperweight, table:** HomeSense (see above). **Vase:** The Bay (see above). MIRROR DRESSING **Ribbon, candlesticks, baskets, pinecones:** The House and Garden Co. (see above). MINI TREES **Containers:** The House and Garden Co. (see above). **Mirror:** HomeSense (see above). White **bowl, console table:** ChairTableLamp (see above). MAXI WREATH **Mirror:** ChairTableLamp (see above). **Plates, candlesticks, votives, sconces:** The House and Garden Co. (see above). Clear **glass vases:** HomeSense (see above). **Light fixture:** Zone, 877-845-3532; zonemaison.com. **Sidechairs:** Walmart, walmart.ca; fabric, Designer Fabrics, Toronto, 416-531-2810, designerfabrics.ca.

WINDOW SHOPPING

Page 180

Clockwise from left: **T'is the Season** recycled paper $13 per box of 10, Indigo and Chapters, chapters.indigo.ca; Pistachio, Toronto, 416-646-8974, epistachio.com. **Happy Holidays wreath** recycled paper $3.50 US each ($13.50 US per box of eight), Smudge Ink, Boston, 617-242-8228; smudgeink.com. **Merry Christmas presents** recycled paper $4.50 each, Yellow Bird Paper Greetings, yellowbirdgreetings.com. **Happy Holidays damask** soy-based inks by Wooster & Prince $15.95 per box of 10, Paper E. Clips, 800-660-7068; papereclips.com. **A Wonderful Holiday Season** recycled paper $5 each ($16 per box of eight), Kate & Birdie, 866-320-5390; kateandbirdie.com. **Smooch!** sustainable birch wood by Night Owl Paper Goods $7.95 each, The Paper Place, Toronto, 416-703-0089, thepaperplace.ca; $24 US per box of six, Night Owl Paper Goods, Homewood, Ala., 205-868-1619, nightowlpapergoods.com. **Warmth & Good Cheer** soy-based inks by Elum Designs $9 per box of six, Paper E. Clips (see above). **December 25** recycled paper $3.50 each ($15 per box of eight), Cartolina, Nelson, B.C., 250-825-4005; cartolina.com. →

ANDREW GRINTON

THREE TRUSTED WAYS TO MAKE YOUR KIDS FEEL BETTER. FAST.

Children's Gravol®—Prevents and relieves nausea, vomiting and dizziness in kids.

Gravol® suppositories
An option for those times when keeping things down may be difficult.

Gravol® cherry chewable tablets
Easy to take whenever, wherever. Quick dissolving. Great tasting with or without water!

Gravol® liquid
Fruity. Goes down easy. Practical for young children and kids who can't tolerate tablets.

www.gravol.ca Gravol® may not be suitable for all children. Please read package label and follow directions for use.

®Trademark of Church & Dwight Canada Corp. ©Church & Dwight Canada Corp. 2007.

FOR YOUR KIDS, TRUST CHILDREN'S GRAVOL®.

german gems

FROM PAGE 150

In the Rapp home, special holiday treats include *Husarenkrapfen*, jam cookies made from an old family recipe. "In Canada, cookies are something you have all year round," says Jutta Rapp, "but in Germany, we only bake them at Christmas."

HUSARENKRAPFEN

"Krapfen are round fritters of risen pastry filled with jam or cream, sprinkled with icing sugar," says Jutta, who shares her family recipe for traditional Christmas cookies. "The term comes from the old German krafo, *meaning 'fritter.' In this version, the pastry is not risen and the jam is mixed with raspberry liqueur, a spirit undoubtedly more suited to the strong palates of the legendary Hussar warriors."*

2 cups cake-and-pastry flour
2 cups granulated sugar
¾ cup + 2 tbsp butter
2 egg yolks
Pinch salt
½ egg yolk, beaten

Filling
⅓ cup apricot jam
⅓ cup raspberry jam
1 tsp lemon juice
1 tsp raspberry liqueur

On work surface or large cutting board, combine flour, sugar, butter and egg yolks. Add salt and knead with hands bathed in cold water until a ball forms. Cover ball in plastic wrap and refrigerate for 40 minutes.

Unwrap pastry and roll pieces into small balls about the size of a walnut. With thumb make large groove in centre of each. Place on greased baking sheet and spread entire surface of each cookie with beaten egg yolk.

Bake in 400°F oven for about 15 minutes or until puffed and golden. Let cool completely.

In separate small saucepans, heat apricot and raspberry jams over low heat. Stir lemon juice into apricot jam. Stir liqueur into raspberry jam. Spoon apricot jam into half of the cooled cookies and raspberry jam into the other half. Let set.

Makes about 2 dozen cookies

JANIS NICOLAY

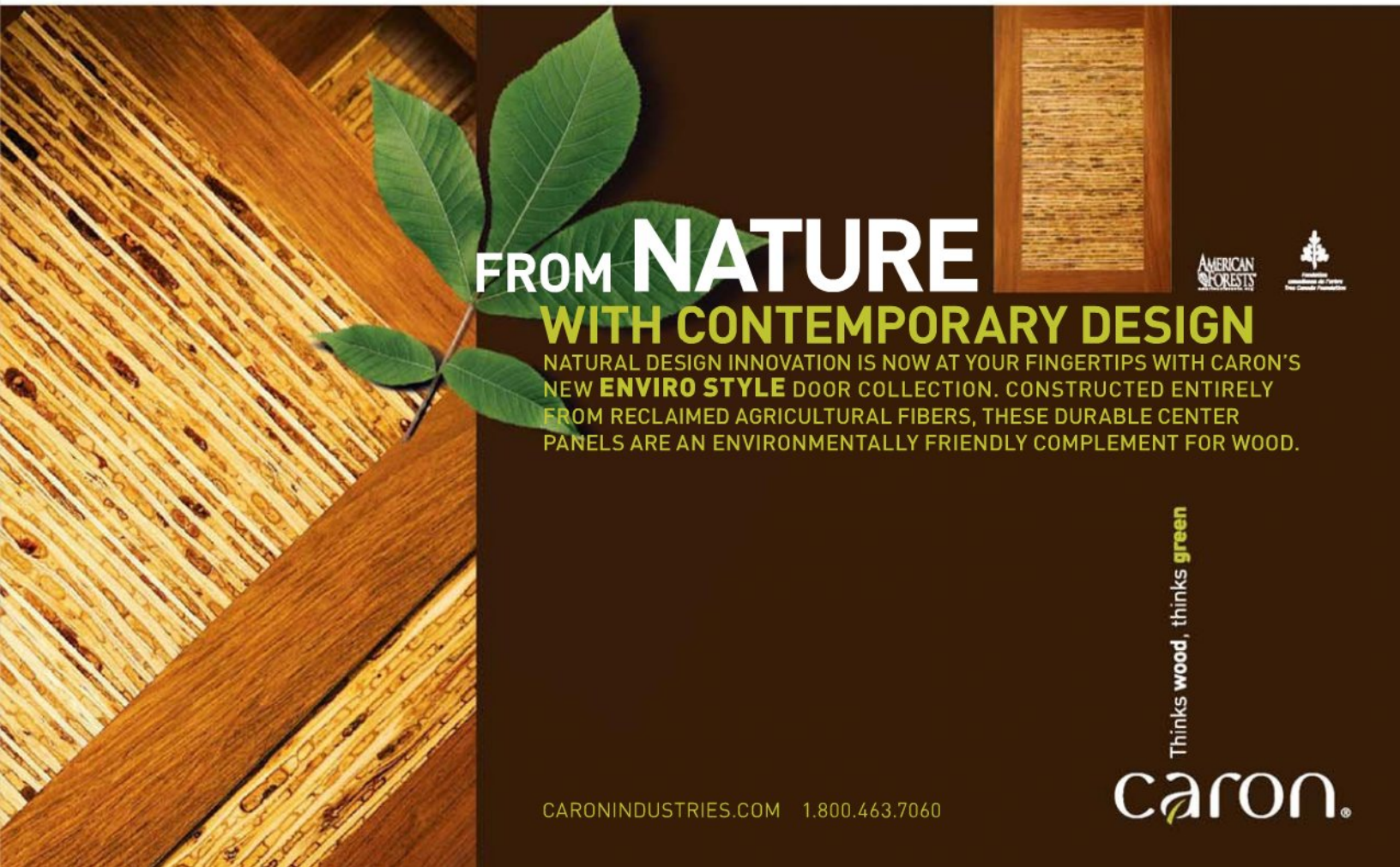
FROM NATURE
WITH CONTEMPORARY DESIGN
NATURAL DESIGN INNOVATION IS NOW AT YOUR FINGERTIPS WITH CARON'S NEW ENVIRO STYLE DOOR COLLECTION. CONSTRUCTED ENTIRELY FROM RECLAIMED AGRICULTURAL FIBERS, THESE DURABLE CENTER PANELS ARE AN ENVIRONMENTALLY FRIENDLY COMPLEMENT FOR WOOD.
AMERICAN FORESTS
Thinks wood, thinks green
CARONINDUSTRIES.COM 1.800.463.7060
caron

styleathome

HOW-TO-DECORATE WORKSHOP WITH KIMBERLEY SELDON

DESIGN SCHOOL FOR NONPROFESSIONALS

You have all the talent you need.
Complete Kimberley's two-day intensive learning workshop, and you'll also have the know-how!

PART 1 Designing the Foundation	PART 2 Decorating for Success
• floor plans and elevations • furniture and area carpet placement • lighting for task and mood • flooring and ceiling treatments • building a budget	• defining your personal style • fabrics and colour schemes • window coverings • styling like a pro • when to get help • resources

Solve personal design dilemmas during the course; bring room dimensions and photos

Cost: $295 + GST per day
Sign up for both and get a free copy of *Spectacular Homes of Toronto* (a $45 value)

ROBERT ALLEN SHOWROOM

170 BEDFORD RD., 2ND FLOOR, TORONTO • 9 A.M. TO 3 P.M.

PART 1 March 27 • **PART 2** March 28
PART 1 September 25 • **PART 2** September 26

FOR MORE INFO
416-780-9187 ext. 234 or events@kimberleyseldon.com

Visit kimberleyseldon.com for complete details

THE ROBERT ALLEN GROUP

KS
Kimberley Seldon
DESIGN GROUP

HUNTER DOUGLAS

BLINDS

- Innovative window coverings for challenging windows
- Simple solutions for beautiful windows
- Knowledgeable staff
- Expert installation
- Competitive pricing

We carry the complete Hunter Douglas product line HunterDouglas

INTERIORS ONLY Since 1980

416.767.3666 • 1.800.332.0397

www.interiorsonly.ca

Start Your Own
HOME STAGING
Business Today!

The CSP™ Staging Training Program Approved

by Ann Maurice, House Doctor, TV's Staging Guru

"In my opinion there is no better source of information, in North America, for starting and building a staging business." **Ann Maurice**

✓ Instruction ✓ Experience ✓ Promotion
✓ Marketing ✓ Portfolio ✓ Mini Website
✓ Designation ✓ Support ✓ and MORE!

Earn a CSP™ Staging Designation

The Canadian Staging Professional™ workshop is an intensive 3 day, comprehensive program taught via hands-on interaction, group exercises, roleplays and in-depth practical application of work samples, geared to prepare participants to enter the Staging industry with confidence and experience to succeed.

...Call now. TOLL FREE

1-888-STAGING

Request your FREE Info Package at

www.stagingtraining.com

Carrocel Restorations
SALES AND RESTORATION OF
ANTIQUES AND FINE FURNITURE
3255 14TH AVENUE · MARKHAM, ONTARIO · 416 999 2525 · WWW.CARROCEL.COM · MON-FRI 9-6 · SAT 10-4

Custom designed storage solutions for everyday life.
Make the most of your space. Call 416 385 8855.
71 Marycroft Avenue, Unit 27, Woodbridge, Ontario
simplyclosets.ca

simplyclosets

Start a new career as an Interior Decorator

Become an interior decorator with QC Design School's comprehensive distance education course. You'll receive lesson books, DVDs, design projects, art supplies, a business start-up kit, and more.

You'll learn how to design custom kitchens, bathrooms, bedrooms, and living rooms that suit your client's unique tastes.

Your personal tutor, a professional decorator, will provide you with expert advice and ongoing support. When you graduate, you'll be certified as an International Design and Decorating Professional™.

IDDP *Recognized by* CDECA Established for 25 Years

Call 1-800-267-1829
or visit
www.qcdesignschool.com

DUVETS - PILLOWS - DUVETS
FATTEST - PUFFIEST - FLUFFIEST
Sleep in a heavenly cloud of pure down
Helps Reduce Heating Costs
OLD EUROPE DUVET COMPANY
www.oldeuropeduvet.com

Paint It Like New!
Quality Re-spraying of Furniture and Doors

Re-use, Recycle, Refurbish
your indoor/outdoor metal, wicker and wood furniture, doors, cupboards and collectibles.

905-631-REDO (7336)
1254 Plains Rd., Burlington, Ont.,
www.paintitlikenew.com

You Design, We Build
Custom-made Solid Wood Furniture

UC Chair Since 1984
195 Konrad Cres. Markham, Ontario
905-474-0729 | www.ucchair.ca

The perfect lamp for your home!

- Custom silk & parchment lampshades
- New & restored lamps available for sale
- Lamp repair, restoration & conversion
- Lamp design & creation

Trust the experts at
Eric & Susan

590 Mount Pleasant Road,
Toronto, ON M4S 2M8
416-482-0282 www.eric-susan.com

Beat the holiday rush, order now

Start a Home Staging Business

Darlene Hall-Barrett
of TV's Rona Dream Home
"Professional, flexible, and business-focused. This is the best training for home staging. Period"

Learn how you can start your own home staging and redesign business with our distance education course. Complete practical exercises and receive outstanding support from a personal tutor, a professional stager. Upon graduation you'll be certified as an International Staging and Redesign Professional ™.

ISRP Established for 25 Years

Call 1-800-267-1829
or visit www.qcdesignschool.com
for a FREE BROCHURE

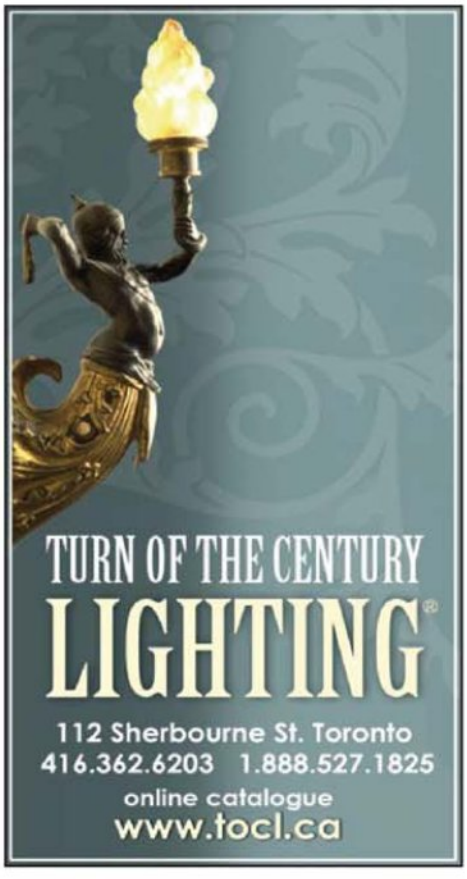

Nadia's Window Fashions
Fine Custom Window Coverings

Specializing in:
- Drapery & Beddings
- Horizontal & Vertical Blinds
- Wood Blinds, Shutters, Roman Blinds
- Residential & Commercial

Tel: 416.289.1022
Fax: 416.289.6142
www.nadiaswf.com

Holiday planning causing stress?

A Certified ReDesign & Staging Specialist® can help!

Your home can accommodate the friends, relatives & trimmings of the season beautifully this year.

Call us today... and we'll show you how!

CRDA

1-800-950-CRDA (2732)

www.CRDAredesignstaging.com

Echo's

DISCONTINUED CHINA & SILVER

- We BUY & SELL china and silver patterns
- One of the largest inventories in Canada
- Shop online

From Derby to Denby and everything in between...

Call: 1.800.663.6004 | *Tues to Sat:* 9am - 5pm *PST*

Website: www.echoschina.com | *Email:* info@echoschina.com

INTERIORS by Decorating Den

Your Own Decorating Business

1.800.DEC.DENS • www.DecoratingDen.com

Extensive on-going training • Free DVD

original oils by ROBERT ROY

STATE OF THE Art GALLERY

1541 Bayview Ave Toronto 416-489-4795 - www.stateoftheartgallery.ca

Carrocel Restorations

SALES AND RESTORATION OF ANTIQUES AND FINE FURNITURE

416 999 2525

WWW.CARROCEL.COM

Earn$ up to 31.45/hr as a Professional Home Stager.

Enroll now at the Haverhill Institute of Staging and begin an exciting career as a Professional Home Stager.

Haverhill's employer assisted job training program guarantees you full or part-time employment as a Professional Home Stager following graduation.

Starting wage $31.45/hr.
Health benefits after 6 months.

Get started today!

Call now for more Details

1.866.927.7782

or visit

www.haverhillstaging.com

* health benefits available for full-time employees. See website for full details

HAVERHILL HOME STAGING

THE HAVERHILL INSTITUTE OF STAGING & DESIGN

You want value, performance and choice. Have all three with Northland column refrigerators and freezers. No matter how large or small the kitchen design, with widths of 18, 24, 30, and 36 inches, Northland offers the widest selection in both refrigerator and freezer columns and have up to 20% more storage capacity than competitive models. To learn more about how Northland can add value to your designs, visit our website at www.northlandnka.com Call our customer care team at 800-223-3900

For your closest displaying Canadian dealer, call 1-800-268-4086 extn. 28 or 29 Or
Visit www.integratedappliances.ca
email: info@integratedappliances.ca

northland
An AGA Company

LAINNIR
NATURAL PRODUCTS
MADE IN CANADA

Natural household cleaning products – that really work!

Lainnir CookTop Cleaner

Available at:
BED BATH & BEYOND
Home hardware 4521-771

www.lainnir.com

CORK TILE
Quite possibly... "The Perfect Floor"

- A natural "green" product
- Comfortable underfoot
- Warm and quiet
- Hygienic
- Low maintenance
- 80 colours, 10 patterns, 12 designs
- Superior indentation recovery
- Affordable
- Lifetime residential wear warranty
- Floating systems for lofts and condos

INTERIORS ONLY
2316 Bloor St. West, Toronto
416-767-3666
Closed Sunday & Monday

www.floor4you.com

Innovation
Professional
Range
Created world's first pro-style all stainless steel, gas ranges for Viking™ Range
1986

We helped establish our competition.

Then surpassed it.

See our new Capital oven walls

For nearly fifty years, we've created patents and breakthrough innovations for the world's leading cooking equipment companies. Discover how we put that same passion & experience behind our own at capital-cooking.com.

For your closest dealer call **Integrated Appliances** at **1-800-268-4086** ext. 28 or 29 or visit www.integratedappliances.ca

©2007. All Rights Reserved. Capital Cooking Equipment, Inc.

CUSTOM TABLE PADS

FREE IN-HOME SERVICE • *We Ship Anywhere*

PTP Provincial Table Pads Ltd.

Toronto	(416) 283-2508	Calgary	(403) 714-4779
Hamilton	(905) 383-1343	Vancouver	(604) 327-6531
Ottawa	(613) 247-3334	Montreal	(514) 738-7936
Kitchener/Guelph	(519) 743-6489	Canada-Wide	1-800-668-7439
Windsor	(519) 948-3140		

www.ptpads.com
Free measuring kit available

Space problems?

Find your solutions at...

CRATE DESIGNS

cratedesigns.com 800.563.1458

Works like Magic
Go on. Be a contortionist. Only Always Infinity has our amazing Infinicel material that's so soft and so flexible your days of bunches and leaks are virtually TA-DA! no more. Just like magic. Make some magic of your own. Hold this ad up to your webcam at always.com/3D. You won't believe your eyes!
always
INFINITY
Now you see it.
Now you don't!
Have a happy period.
*5 ml, 10 minutes elapsed time. ©2009 P&G

Don't miss a beat of our **SPECIAL DOUBLE ISSUE,** packed with fabulous high-low design ideas and the hottest trends for 2010!

high/low + trends 2010

coming **december 8th**

TRENDS YOU CAN USE
We get in touch with top design trendsetters around the world to give you the inside scoop on home fashion must-haves for the coming year

STYLE FOR LESS
Style at Home's signature column expands into a special section featuring oodles of cheap-chic and luxe decor options

AND MUCH MORE!
Celebs' fave kitchen gadgets; a master bedroom eco makeover; what to do with leftover wine

KIM CHRISTIE

styleathome

visit us at styleathome.com

Yes.

New Always Flexi-Style pantiliners have unique, wrap-around edges to fit multiple panty styles.

Hey, if the liner fits, wear it.

always thin flexi-style

©2009 P&G

holiday cheer

'Tis the season to go greener with an eco-friendly greeting. By Ann Marie Favot

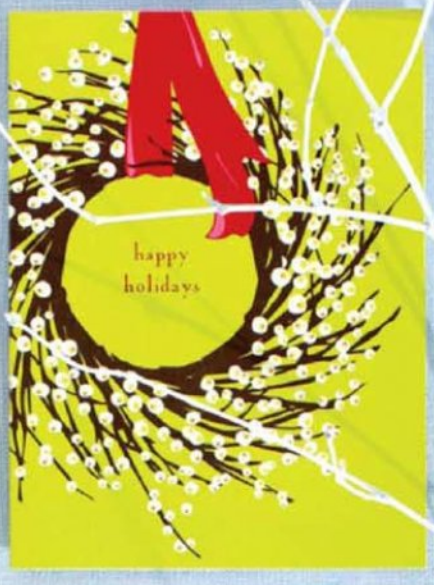

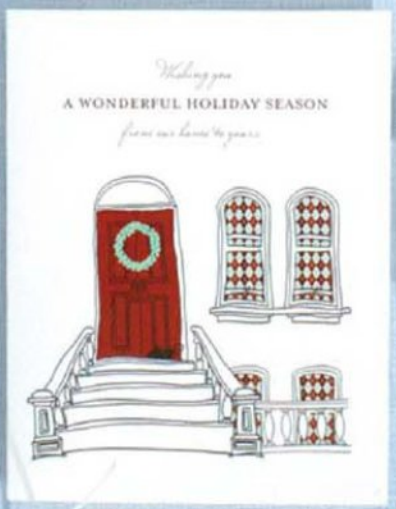

For product information and more holiday cheer, see **WHERE TO FIND IT, PAGE 170**

THINK GREEN

ANDREW GRINTON

IT'S LIKE PUTTING A

KICK ME SIGN

on your SINUS PAIN.

MOTRIN® TARGETS YOUR COLD & SINUS SYMPTOMS FAST.

Targets your nasal congestion. Targets your fever. Targets your sinus pain.

To be sure this product is right for you, always read and follow the label.

©Johnson & Johnson Inc. 2009

WHETHER THE IN-LAWS ARE COMING OR GOING.

You always want to make sure you have something special to uncork when company's coming. We've created a variety of easy-to-enjoy wines including our sparkling wine, BUBBLES! So feel free to indulge your in-laws in [yellow tail] BUBBLES, perfect for any occasion.

[yellow tail]®

www.yellowtailwine.com

PLAY BY YOUR RULES, DRINK RESPONSIBLY.